Times-Gazette

VOL. LV: NO. 16 | SIX PAGES | REDWOOD CITY, CAL., SATURDAY, AUGUST 15, 1914. | SIX PAGES | ESTABLISHED, 1859

Keep Good Natured

UNTIL 10 A.M.

And the balance of the day will
Take care of itself.

Let us help you keep good natured. A good breakfast requires good groceries. Get the best from us. The prices are as pleasing as the quality. If you have not enough left for to-morrow's breakfast, please give us your order today.

HECKER'S CREAM BREAKFAST RICE
Cooks in nine minutes . . . 15c pkg.

Try our 30 and 35c Coffee.

E. P. HEISE, The Grocer
Phone 272J

TEL. REDWOOD 46

D. C. SHEERIN

WE NEVER CRACK COLLARS

SAN MATEO COUNTY (NEW PROCESS, 1914)

LAUNDRY

PRICES

MEN'S		LADIES'	
Shirts, plain	10c	Shirtwaists	25c up
" pleated	15c	Skirts	25c up
" " cuffs attached	15c	" Flannel	15c up
Collars	2½c	Dresses	30c up
Over Shirts	10c	Corset Covers	10c
Under "	10c	Hose, per pair	5c
Drawers	10c		
SHEETS, PILLOW SLIPS, TOWELS	35c doz	TABLE CLOTHS	10c
		SPREADS	10c
		CURTAINS	35c per pair and up

OFFICES
REDWOOD CITY, 306 Broadway, next to Wells-Fargo
MENLO PARK, at Tuttle's Store, County Road
BELMONT, at Emmett's, Opposite Depot

TELE. Redwood 46

J. ALLEC

Dyeing and Cleaning Works

BEST EQUIPPED PLANT ON PACIFIC COAST

CLEANING PRICES

Gentlemen's Suits	$1.50	Ladies' Suits	$1.50
Flannel Trowsers	.60	" Dresses	1.50 up
Vests	.40	" Skirts	.75 up
Sweaters	.35	" Waists	.75 up

D. C. SHEERIN DIRECT AGENT

OFFICES
REDWOOD CITY, next to Wells-Fargo
MENLO PARK at J. G. Mason's, opp Depot
BELMONT at Emmett's, opp. Depot

J. H. BAILEY
DEALER IN
Paints, Oils
Wall Paper, Glass
AND A
Complete Line of Painter's Supplies.
Standard Brands of Ready Mixed Paints always in stock

GENERAL CONTRACTOR FOR
Housepainting and Paperhanging

KYANIZE
The Only Perfect Furniture and Floor Finish

233 Main Street
PHONE Redwood 290R

FRANK ANDREWS
AGENT
Santa Cruz Portland Cement
EMPIRE PLASTER, LIME
Monterey Sand Rock Gravel
MENLO PARK, CALIFORNIA
Phone, Palo Alto 397

CULLEN COMPANY.
DEALER IN
WOOD and COAL
HAY, GRAIN
Feed, Flour, Bran and Produce of all Kinds.
Main Street, Redwood City.

$15 Men's and Young men's suits. The best values on the coast. Free fittings.

$4.50 Our special "to order" Corduroy pants. Exclusive material and make.

35c "B. V. D." Underwear.

39c "Chambre" work Shirts

$1.15 upward, "Datchess Pants

The greatest Fall Stock in our history is now in our store. Come and look us over.

"The Regent"
PALO ALTO
Telephone Palo Alto, 2

Is Your Property For Sale

Send description to us or ask us to call for particulars.
Phone Redwood 82.

GEO. H. IRVING CO.
Geo. A. Deleau, Agent.

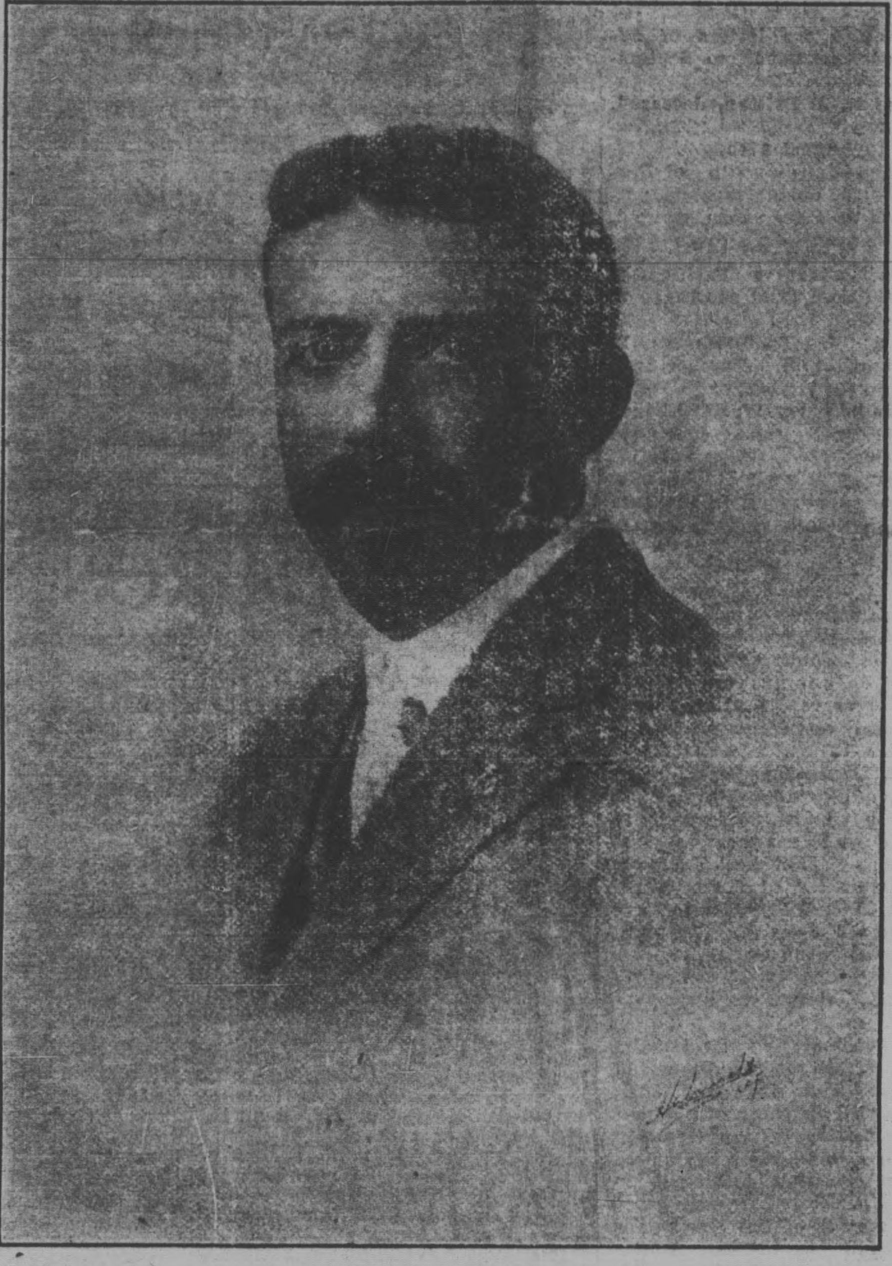

DR. H. G. PLYMIRE

Endorsed by the San Mateo County Medical Society for Coroner and Public Administrator

STRONG PROTEST AGAINST GAS TANK

MOVE OF P. G. AND E. CO. TO ERECT RECEPTACLE ON WASHINGTON STREET COMBATTED.

As a Board of Equalization the City Counil Makes no Change in Assessment Roll.

The City Council met Monday forenoon to equalize the taxes and to transact other business. Three of the members were present—Geo. A. Deleau, H. C. Tuchsen and Edword Sampson. The former presided.

A delegation of citizens, accompanied by James T. O'Keefe as spokesman, appeared before the board and presented the following petition in opposition to the erection of a gas receiver by the Pacific Gas and Electric Company on Washington street:

To the Honorable Board of Trustees of the Town of Redwood City: Gentlemen—We the undersigned residents of Redwood City, California, protest against the maintenance of a gas tank at the corner of Washington and East Marshall streets in Redwood City. We are opposed to the erection and maintenance of such a tank at this point for the reason that it is not only dangerous but detrimental to the property holders in that vicinity. This is a strictly residential section and a menace of this kind will deter the further building of homes there.

The petition was signed by one hundred and one citizens, the greater number being property owners.

It was agreed to postpone action on the company's application until the regular meeting next Monday evening.

Richard Schellins objected to the assessed value of his twenty-five-foot lots at $100. It was explained that the board had agreed to place the minimum valuation of such property at $100, making no distinction between twenty-five and fifty-foot lots, hence the assessment could not be changed.

Palo Alto will be the scene of the annual fall flower show of the Menlo Park Horticultural Society on Friday, Saturday and Sunday, October 23, 24, 25. The affair will be taken to Palo Alto this fall because of the better conveniences that can be obtained there and because of the opportunity that it will give to Stanford University and other peninsula folk to see what kind of flowers are grown on the peninsula.

TWO PIONEER FAMILIES UNITED IN MARRIAGE

In the marriage of Oscar Orchard and Carrie L. Goodwin in San Francisco August 5th, are represented two of the oldest pioneer families. Wm. Lasswell of this city, the bride's father, came to California in 1852 and has been a resident of San Mateo county over sixty years. Mr. Orchid's parents crossed the plains to California the same year but went to Oregon, settling near Portland. The couple will spend a few weeks in Portland and Seattle

Contributed.

We appeal to the loyalty af every son and daughter of San Mateo county to the end that on August 25th we give rousing support to our OWN candidate for Governor, William C. Ralston, whose boyhood and early manhood was spent in our midst.

No man ever did more to exploit or advertise our county than did his father, Mr. Wm. C. Ralston, the foremost citizen of this state, who entertained in his Belmont home the world's most famous men and women, who in turn carried to the ends of the earth the fame of California's hospitality and the beauty of her scenery It was an invariable rule with Mr. Ralston that everything possible used at Belmont be purchased in this county.

Wm. C. Ralston the son has been a credit to that honored father and to our county. His life and convictions have been as an open book, and as he has risen step by step to positions of honor and trust we have been glad to know and realize that adversity has only enriched a character that in youth promised much.

His first public office was that of Appraiser of the port of San Francisco, then to the Assembly, then State Senator in 1903, where he introduced, among many other bills that are now good laws, a constitutional amendment granting equal sufirage to women. This was the first equal suffrage bill introduced in this state and Mr. Ralston headed the fight for women on the floor of the Senate. At that time it was an unpopular measure and was eventually defeated after one of the hardest battles ever waged in the legislature of the state, but the women of California owe a debt of lasting gratitude to Mr. Ralston, as he was the first legislator to take up their fight for the ballot.

In 1907 Mr. Ralston was appointed Assistant Treasurer of U. S. at San Francisco and held office until change of administration; but we feel that if we are loyal he will be our next Governor.

MARY HULL SHIELDS,
San Carlos, Cal.

LOCAL NEWS NOTES.

Born—In Redwood City, August 8th, to the wife of Lester Mullen, a son.

Mrs. Harry Moore and her baby son Jack are visiting relatives in Amador county.

Mr. and Mrs. Fred Glennan and Miss Ruth Glennan have returned from a month's camping at La Honda.

The young bachelors of Redwood City announce their second grand ball to take place at the Foresters' hall Saturday night, September 19.

CityCouncilman Joseph J. Hahir and family are enjoying their vacation in a motorboat trip around the bay and to the interior cities. They are traveling leisurely, stopping where night overtakes them. Their trip will take them as far as Sacramento.

Postmaster W. A. Price, will receive up to and including next Tuesday, sealed bids for carrying the United States mail, including parcel post mails, on messenger route between the local post office and the Southern Pacific railroad. Other information and blank bids may be secured by applying at the post office.

Earl Eikerenkotter was host to the members of the Christian Endeavor society on Friday night, entertaining at a charming garden party at his home on Stambaugh street. The grounds made a pretty picture, lighted by a profusion of Japanese lanterns. Games and music were enjoyed and late in the evening a picnic supper was served.

Business Is GOOD!

Courtesy
Competent Clerks
Up-to-date Delivery equipment
Prompt Service
Quality of Groceries

THAT IS WHY BUSINESS IS GOOD

STAFFORD BROTHERS
General Merchandise
OUR PHONE IS MAIN 84

Why Pay Rent

When you can own Your Own
Home with the Same Money

We Will Build a Home For You Now
IN
REDWOOD HIGHLANDS

George H. Irving Company
First National Bank Building, San Francisco

GEO. A. DELEAU
LOCAL AGENT
Redwood City Office Opposite S. P. Depot

MEAT THAT A KING MIGHT EAT

is ready for you here whenever you choose to order it. No monarch could have finer, for there is none produced. As queen of your household we invite your majesty to test us with an order. We know the meats will please you and all the members of your household.

Thomas Tuite
Phone, Main 581

THE HOUSE OF QUALITY

The Redwood City Home Furniture Store
31 BROADWAY—formerly at 211 Main St.

The Redwood City Home Furniture Store carries a full line of

New High-Grade Furniture
RUGS, DRAPERIES, ETC.

Just received, A NEW LINE OF SUMMER GOODS, any amount to pick from. A new line of Bedsteads in beautiful Enamel and Brass. Also, Sanitary Couches and Bed-Springs. You can buy a sanitary couch and pad combined, at the Redwood City Home Furniture Store, for the price you have formerly paid for merely a couch.

LINOLEUM AND MATTING

Designs of every descristion at the lowest prices ever offered you before and also including the laying. Come in and see for yourself.

THE REDWOOD CITY HOME FURNITURE STORE
31 BROADWAY, REDWOOD CITY

The Results of War

One of the greatest results of the present European strife, which directly affects us, is the scarcity of foreign fabrics. Some of our choicest goods are imported from the countries now engaged in war. This means that prices of imported fabrics will soar greatly.

Our present stock of imported materials, however, will be offered at our usual reasonable prices. When this stock is exhausted it will be necessary for us to increase our prices, so we earnestly urge you to shop at once.

IMPORTED WAISTS

An exclusive showing of unusual imported waists. New beautiful Roman stripe effects and crepe de chine black and white stripe creations.

A new showing of excellent Pussy Willow taffetas that are charming.

FOREIGN LACES

Enchanting Swiss trimmings, narrow edgings and embroidered chiffons and silks.

Chiffons in white and colors and embroidered in colors.

Other dazzling lace creations.

NEW FALL DRAPERIES

Cretones, Radium Cloths, Rhine Cloths, Calias and Fancy Scrims in a multitude of attractive designt that are bound to appeal to particular people.

These fabrics are unnsually tasteful.

Frazer & Co.
Palo Alto
Two Stores

BIG FREE CARNIVAL

Ferris Wheel
Merry-Go-Round
Crazy House, Animal Show
---and Consessions

NOW AT Menlo Park
WILL CLOSE SUNDAY NIGHT, on State Highway, one Block from S. P. Depot
Come and have a good time

Times-Gazette

SUBSCRIPTION RATES:

In Advance, per year	$2 50
At end of year	3 00
Six Months—In Advance	1 25

Saturday, August 15, 1914.

CITY OFFICIAL PAPER

D. E. O'KEEFE, Editor and Proprietor

For U. S. Senator,
SAMUEL M. SHORTRIDGE.
For Governor,
JOHN D. FREDERICKS.

Frank Jordan has done well. Re-elect him.

Chas. D. Swan would make an ideal State Treasurer. Vote for him.

When voting on the 25th, put an X after the name of A. J. Cloud for State Superintendent of Public Instruction.

Sam Shortridge has earned your vote for Senator. He has served the Republican party for many years and has never asked for anything before. Boost for him.

Should we care to prognosticate we would pick John D. Fredericks as the next Governor. We are not prophets nor the son of a prophet, but with our eyes shut we can see the signs which portend his election

Al. Lowe's friends--and he has them in every part of the county—are making a hard fight for his election to the office of county auditor. That he would make an efficient officer no one acquainted with his capabilities will question.

A vote for A. McSweeney for tax collector means a vote for a man who has demonstrated his efficiency. At no time in the history of the county has that office been conducted with a better regard for the interests of the public. This is an office in which the taxpayer can afford to take no chances.

If there is any truth in the old adage that it is dangerous to swap horses while crossing a stream, J. V. Neuman should certainly be kept in office as county surveyor for another term. With the extensive construction of our new highway system now under process, the county cannot afford to lose his services until this work is completed.

If a man may be judged by his past record it certainly must be admitted that Bob Chatham is well qualified for the office of Sheriff. During the term he served in that office he certainly "made good" in the fullest acceptance of that term. Without the least attempt at a show of bravado he went about his duties with courage and justice, meeting every demand of the office. When duty called he was ever ready to respond, bringing to its execution good judgment and a determination to deal justly with all.

San Mateo county can hardly afford to take the risk of introducing new fads and fancies into the office of county assessor. For this reason there should be no question as to the retention of C. D. Hayward. Years of service have demonstrated beyond question that he is fully quaified for the work with which he has been intrusted. With a continuation of present conditions there can be no question that every owner of property, either large or small, will receive just consideration in the determination of the valuation of his property.

At no time during the incumbency of H. O. Heiner has the conduct of the office of county recorder been questioned. Never at any time has there been the least complaint of the manner in which he has conducted the business. Not alone has the work been so systematized that all documents passing through the office have been handled with the minimum of delay, but the fees of the office have been made a source of profit to the county. Certainly there should be no question about the retention of an official with a record like this.

While there is of course no question as to the re-election of P. P. Chamberlain as county treasurer, his friends, and they are legion, are determined his majority at the primary shall be a decisive one. This is an endorsement which Mr. Chamberlain well deserves at the hands of the voters of San Mateo county, not only as an official but as a citizen. A pioneer resident and business man, the county owes much of its present splendid reputation to his efforts. When the existence of the nation was in danger and she called upon her sons to risk their lives in her defense, Mr. Chamberlain was ready to respond and cheerfully offered the sacrifice. When, in civil life, his fellow citizens were in need of aid or encouragement he was equally ready with his response to civic duty.

Dr. H. G. Plymire, the candidate for coroner and public administrator, is certain of re-election to the office he has so acceptably filled for the past two terms. He is known and liked by nearly every resident of this section, and while he has a pleasant personality he is not banking on his popularity but is seeking re-election on his record as a painstaking official and the fact that his experience in one of the most important positions in the county is of value to the people. For eight years he has done his duty quietly and unostentatiously and has endeavored to treat everone fairly. How well he has succeeded is attested by his re-election to the office for the second time. He comes before the people this year asking for another term, and reports from all parts of the county are to the effect that his appeal will not be in vain.

DOINGS ABOUT THE COUNTY OFFICES

Matters of General Interest to Litigants Culled from the Public Records.

The Sequoia Terrace Realty Company has filed a voluntary dissolution of the corporation. The petition states that all the indebtedness of the incorporation have been paid. The capital stock of the company is 40,000 shares. The directors of the concern are: D. R. Stafford, Walter Knight, G. B. Yount, Walter Yount and C. M. Doxsee.

Corporation Asks Dissolution.

J. J. Doyle, administrator of the estate of Frances M. Doyle, deceased, has resigned and has asked the court to appoint his brother, Edmund M. Doyle to act in his place and stead. The estate has been partly administered, a partial distribution of the estate having been made. There remains an undivided interest in certain real property undistributed and the new administrator will distribute this.

New Building Contracts.

The following builder's contracts were filed in the county recorder's office during the week:

E. H. Richards agrees to do the brick work on the Frederick Kohl garage at Easton for John MacBain in 35 days for $3946.

Myrl R. Converse agrees to erect for Mrs. Mabel R. Crane in 60 days, a dwelling on lot 2, block 24, Easton, for $1926.

Marriage Licenses Issued.

Harry R. Sorensen, aged 22, San Jose and Ruth King, aged 21, San Francisco.

James Arnerich, aged 32, and Pauline Arnerich, aged 21, both of Oakland.

Harry Refenburg, aged 25, and Edna Shouger, aged 18, both of San Francisco.

Moses Aragona, aged 23, and Elizabeth Beeks, aged 19, both of Palo Alto.

Joseph R. Scott, aged 22, and Leoda N. Gunnerson, aged 24, both of San Jose.

John H. Bennett, aged 41, and Laura Beedle, aged 25, both of Oakland.

Walter Harvey, aged 26, and Irene E. Sullivan, aged 19, both of San Jose.

New Actions in Superior Court.

The South City Lumber and Supply Company has brought suit in the Superior Court against the Federal Construction Company to recover the sum of $1211.13, balance due on open book account. Plaintiff also asks for costs of suit.

Albert Mansfield has brought suit in the Superior Court against H. Parr to recover the sum of $550, balance due for legal services rendered by James M. Hanley during the last two years. The claim has been assigned to the plaintiff. Hanley and Mansfield defended a brother of Parr on a murder charge nearly two years ago.

Frank T. Wheeler has brought suit in the Superior Court against his wife, Rosemond G. Wheeler for an interlocutory decree of divorce. The wheelers were married at Ontario, Los Angeles county, on May 1st, 1913. Plaintiff asks for the decree on the ground of desertion.

The San Mateo Savings Bank has brought foreclosure proceedings in the Superior Court against Frank J. Hellen and others to recover the sum of $2846.65. The property on which the mortgage is to be foreclosed consists of a certain parcel of land on Second avenue, San Mateo. Plaintiff also asks for ocunsel fees in the sum of 10 per cent of the amount found to be due, and costs of suit.

New Probate Applications.

Joseph H. Nash has filed the last will and testament of James Woods who died at Halfmoon Bay on August 7th, 1914. The instrument bears date of December 17, 1913. According to the terms of the will Honora Spear, a niece of the late Mrs Woods, is bequeathed the sum of $3000. She has been in the family of the Woods since May 1913 and has kept house for the old man and attended to his every want and in consideration for her kindness to himself and wife, she is left the bulk of the estate Rev. A. Andriano, pastor of the Halfmoon Bay Catholic church is left the hsum of $1000. Joseph H Nash is left $500. The deceased in the will says this of Mr. Nash: "He has been kind and attentive to myself and wife for many years and I desire to express my appreciation in a substantial way." Mr. Nash is named as sole executor to serve without bonds. Nieces and nephews residing in Washington, D. C., are bequeathed the sum of $1 each. The estate consists of cash in bank amounting to $1100, an undivided half interest in the estate of Mary Woods, deceased amounting to $2300.

Harry P. Rockwell has applied in the Superior Court for letters of administration upon the estate of Jeremiah S. Rockwell, who died on August 9th, 1914. The value of the estate is placed at $1000. The petitioner, who is a son of the deceased, is the only heir.

A. Vallergo has applied in the Superior Court for letters of administration upon the estate of Jiacoma Vallergo, who died on March 5, 1914. The estate consists of personal property and an action for damages against the Northwestern Railroad Company, the Utah Construction Company and others for causing the death of the deceased. The petitioner is a brother of the deceased and the only heirs at law are his father and mother residing in Italy.

Probate Court Orders.

Estate of William Styan, deceased. Probate of will continued to August 20th.

Estate of Flora E. McEwen, deceased. Order to show cause continued to August 20.

Estate of A. L. Whitney, deceased. Will admitted to probate.

Estate of Mrs. A. Francis deceased. Final account and petition for distribution continued to August 20.

Estate of John B. Coffinberry, deceased. W. H. Coffinberry granted letters of administration with bond fixed at $8200.

Estate of Frank Bell, deceased, Ellen R. Bell granted letters of administration with bond fixed at $1200.

Estate of Anna A. Gaudet, deceased. Petition for letters of administration continued to September 3d.

Estate of N. J. Brittan, deceased, Petition for partial distribution continued to August 27th.

Estate and guardianship of Bertha L. Bradley, an incompetent person. Order to show cause granted.

Orders in Superior Court.

Eliza C. Herbert vs. Pacific Gas and Electric Co. Trial continued to September 3.

Elizabeth V. Thompson vs. R. E. Callaghan, et al. Further trial continued to September 3d.

F. L. Gadsby vs. W. F. Ebener Motion to set cause continued to September 22.

E. Huber vs. Joseph Huber. Mrs. Huber allowed alimony in the sum of $25 per month and attorney fees in the sum of $30.

Edward V. Lacy et al vs. Patrick Doyle et al. Notice of motion to set cause continued to Aug. 31.

Anna M. Perley vs. S. H. Perley. Demurrer overruled and defendant allowed 10 days to answer.

Mary Farrel vs. M. Daly, et al. Supplemental cross complaint ordered filed.

Ethel S. Logasa vs. Max Logasa. Order made allowing attorney fees in the sum of $25. Defendant allowed 10 days to answer.

Catherine Naylon vs. Henry D. Naylon. Demurrer of defendant to plaintiff's amended complaint sustained and 10 days granted plaintiff to file amended complaint.

Junita Mendico vs. Theodore Robart, et al. Motion to strike out submitted.

Josephine Phelps vs. T. Doughaday et al. Trial set for August 17.

C. Darby vs. A. S. Barron. Judgment rendered in favor of plaintiff.

In the matter of the "Tattler" to become a newspaper of general circulation. Petition continued to August 27th.

In the matter of the Burlingame Country Club to increase bonded indebtedness from $60,000 to $130,000. Order made.

Annie M. Perley vs. S. H. Perley. Demurrer and motion to strike out submitted.

O. Banden vs. M. Schubel, et al. Demurrer overruled and defendant granted 20 days to answer.

Ellen L. Thompson vs. John Eichenbacher. Demurrer overruled and defendant given 10 days to answer.

Frank Kahle vs. Peter Faber. Demurrer of Peter Faber continued to August 27.

B. M. Walsh vs. James A. Lee, et al. Demurrer and motion to strike out continued to August.20

WOODSIDE AND PORTOLA

A. L. Lowe, the popular candidate for auditor was here during the week. He has made a thorough canvass of this district and all indications are that he will carry Woodside and vicinity by an overwhelming vote.

Samuel M. Shortridge, the Republican candidate for United States Senator, will be given a splendid vote in this section. Everyone here regardless of party affiliation, is going to vote for him.

James McDonnell leaves next Monday with a string of blooded mares, stallions and yearlings, forty in all, for Sheepshead Bay, New York, where they will be sold at auction. This consignment will be the last shipped from the Ormondale stock farm, for only a few horses remain and they will be kept on the place. The passing of the old stock farm is a matter of deep regret among the old residents here.

FROM THE COAST SIDE.

James Wood, an esteemed resident of the coast side, died at the home of Mrs. Sears at Halfmoon Bay last Friday morning.

D. Simmos, for the past twenty-five years a resident of the coast side, died at Halfmoon Bay last Wednesday. Deceased was a native of Portugal and was highly esteemed by his neighbors.

A Republican rally was held in Halfmoon Bay Thursday evening. The chairman of the evening was Carl Wagner of Miramar. There was not a very large attendance. All the speakers spoke kindly of Samuel M. Shortridge. The meeting was practically a Keesling meeting. it was non-partisan as to the local candidates. The other speakers were Gen W. H. H. Hart, candidate for Attorney General, A. B. Johnson, Jas. T. O'Keefe and Bob Chatham, the latter being the only local candidate present. There was tremendous applause when the names of Judge Buck and Franklin Swart were mentioned, which indicated that these gentlemen would receive all the coast votes. While the meeting was not attended very largely, yet there was considerable enthusiasm. The coastside has taken up the fight of Samuel Shortridge for United States Senator. He practically has no opposition.

SAN MATEO AND BURLINGAME.

The ladies in charge of the fancy booth at the bazaar to raise funds for the building fund of the new Catholic hall, will give a card party next Tuesday evening in Masonic hall. Pretty prizes have been selected by the ldaies for the winners at the card game. A good time is assured all. Come and enjoy yourself.

Charles Hatch, a well known pioneer of this place, is at death's door. He is sinking rapidly. No hope is held out for his recovery. Mr. Hatch has been ill for some time with an incurable malady.

GET IT AT RYAN'S

We are now carrying a full line of

Cameras and Photo Supplies

And will be able to supply your wants

Printing and Developing

Our Specialty. Films finished in 24 hours.

Developing Prices

Six Exposures.......10 cents Twevle Exposures.......15 cents

Printing Prices

2 1-4 x 2 1-4 2 1-4 x 3 1-4	3c each	2 1-2 x 4 1-4 3 1-2 x 3 1-2 3 1-4 x 4 1-4	4c each	4 x 5 3 1-2 x 5 1-2 Post Cards	5c each

Ryan's Drug Store

The Rexall Store

Phone, Redwood 290L 203 Main Street

HULL BROS., Inc.

HARDWARE

Garden Hose Garden Tools
Paints Glass Oils

PESCADERO CORRESPONDENCE.

A straw vote was taken in the Sheriff contest here one day during the week which resulted as follows: Robert Chatham 60, M. Sheehan 40, J. Mansfield 22. A vote was taken in the auditor's contest which was as follows: A. L. Lowe 55, W. H. Underhill 38, Mr. Breaw 15, and John Shields 22. A vote on the contest for district attorney resulted in a tie vote. The vote for recorder was: H. O. Heiner 60, Albert 38.

L. Coburn and wife left for San Francisco today.

C. H. Wideman left for San Francisco Monday.

A launch of the Union Fish Co. went ashore at Pigeon Point Saturday.

The threshing machines are starting out now. Crops are largest for years.

Another fire started in George Notley's ties Monday and burned many.

Sexton is hauling ties and bark to Pigeon Point as rapidly as possidle.

C. L. Littlefield is running for justice of the peace this year.

Tony Edward had a pick stuck in his leg today at Grover & Littlefield's mill.

Physicians Endorse Plymire

At a meeting of the San Mateo County Medical Society held in San Mateo at the Red Cross Hospital, on Friday Evening, August 7, the following resolutions were adopted by the members present:

Whereas: the office of Coroner and Public Administrator of a county is best served by a physician and surgeon and

Whereas we find that the office of Coroner and Public Administrator of San Mateo County has been well and efficiently conducted under its present administration:

Now, therefore be it resolved that it is the sense of this Society that we heartily endorse the reelection of the present incumbent, Dr. H. G Plymire, to the office of Corner and Public Administrator of this county.

And be it further resolved that a copy of this resolution be sent to the press of the county.

Signed Wood C. Baker,
Secretary San Mateo County Medical Society.

A Commuter's Opinion.

Editor Times-Gazette—Dear Sir: I have read with considerable interest the correspondence by "Stranger" of Menlo Park in the last issue of the Redwood City Democrat. I was forcibly struck with the idea he advanced as to the endorsement of Judge Buck for the Superior Court by the Bar Association of San Mateo county. The thought did not occur to me before, and I am convinced that "Stranger" is right, and his suggestion should be followed by every commuter not knowing the respective candidates for the Superior bench. I, like my fellow commuters from Burlingame, am always anxious to know something about the candidates we are going to vote for. Most of us, however, know all the local attorneys and know all of them to be gentlemen of integrity, and having had business, more or less, with them we should be, and are governed, to a certain extent, by their recommendation and endorsement. For that reason I am going to vote for Judge Buck. These attorneys certainly know the qualifications of the judge before whom they practice, and as I gain from "Stranger's" correspondence that Judge Buck has been on the bench for a number of years, he must therefore be known to a wide circle of of citizens of San Mateo county. It would be a good idea, Mr. Editor, if you would publish the resolution adopted by the Bar Association endorsing Judge Buck for the Superior Bench, I am sure that many of us would appreciate it. I am a subscriber to your valuable paper, and it is for that reason that I write you these few lines, giving you my views as a commutor of Burlingame.

I remain Yours very respectfully, BURLINGAME COMMUTER.
Burlingame, August 14, 1914.

Christian Science Services.

Christian Science Society, Woomans' Club House, Services Sunday, 11 A M. Subject "Soul". Sunday school 9:45 a.m. Weekly testimonia meeting Wednesday evening at 8 o'clock. Public cordially invited.

Making Popular Canvass.

W. H. Underhill, the popular auditor and a candidate for re-election, is receiving encouragement from all sections of the county. He is assured of his usual big vote at the primary election on August 25th. Mr. Underhill has a great many friends throughout the county who are working hard for his re-election and they say he will be the successful cnadidate.

Mr. and Mrs. Charles C. Hughes with their son, Charles Jr., were in Redwood during the week calling on friends. Mr. Hughes is now city superintendent of schools of Sacramento and is rapidly developing his department into one of the best in the State. Mrs. Hughes had not been in Redwood since her girlhood when she attended school here.

Ranch for Rent—260 acres, four miles from Menlo Park. Large barn, good house, plenty water. The University Realty Co., Palo Alto.

Wanted—Rancher who understands coast climate artichokes, truck, grain, to work fine ranch on shares. Splendid opportunity for right man. The University Realty Co., Palo Alto. 8-15

Wanted—Competent young woman, good all-around cook and fine bread maker, wants situation for six months or longer; ranch or country preferred. Mrs. Riley, 316 Broadway, Redwood City. 8-15-1

For Sale—Ten-acre tract near town; good soil and only ten minutes' walk from depot Will be sold at bargain. Apply at this office. 8-15

Middle-aged Lady wants position—Light housework or companion to lady in country. Apply at this office. 8-15

PURITY IN DRUGS

Is something of which you can not judge yourself. You must depend on your druggist.

We aim to dispense the best
Exactly as ordered
and at right prices

A. D. Walsh Co
PIONEER DRUG STORE.

Notice of Hearing of Application for Voluntary Dissolution of Corporation.

In the Superior Court of the County of San Mateo, State of California.

In the matter of the voluntary dissolution of SEQUOIA TERRACE REALTY COMPANY, a corporation.

Notice of Hearing of Application for Voluntary Dissolution of Corporation.

Notice is hereby given that the application of Sequoia Terrace Realty Company, a corporation, for the dissolution of said corporation, having been presented to the above entitled court, was on August 13th by order of said court filed with the clerk of said court, and said clerk directed to give thirty days' notice by publication of said application in the Times-Gazette, a weekly newspaper of general circulation printed and published in Redwood City, County of San Mateo, State of California.

And that the 24th day of September, 1914, at the hour of ten o'clock A. M. in the courtroom of the above entitled court in Redwood City, County of San Mateo, State of California, has been fixed by said Court as the time and place for the hearing of said application, when and where any person interested therein may appear and present his objections to the granting of said application.

In witness whereof I have hereunto subscribed my name and affixed the seal of said court this 13th day of August, 1914.

(Seal) JOS H. NASH, Clerk.
By E. L. Falvey, Deputy Clerk.
Jas. T. O'Keefe, Attorney for Applicant.

First publication of this notice in Times-Gazette, August 15, 1914. 8-15-6

THE BEST SHOE FOR GIRLS IS THE WALTON "It Will Wear"

THE BEST SHOE FOR BOYS IS THE WALTON "It Will Wear"

WALTON SHOES
FOR BOYS AND GIRLS

Famous Walton School Shoes are made of all solid leather and are considered the best wearing shoe made. We have them in different styles, at

Prices Ranging From $1.50 to $3.50

We are Sole Agents

Boys' Norfolk Suits $5.00--Extra Pants Free

Two pairs of pants with a boy's suit means double service. These suits are worth $5.00 with one pair of pants. We give the extra pants free as a special leader.

August Clearance Sale

During August we will clear out all odds and ends of Summer Goods at greatly reduced prices in order to make room for our Large Stock of Fall Goods soon to arrive.

MARCUS' DEPARTMENT STORE
THE STORE WHERE MOST PEOPLE TRADE
Sole Agent For the Nemo and American Lady Corsets
9 to 13 Broadway Opposite Postoffice
Telephone, Redwood 282R

NO MORE BLUE MONDAY

Your housework made easy
by letting the
UTILITY WET-WASH LAUNDRY
(the good work laundry)
Do your Washing
A FAMILY WASH OF 25 POUNDS
FOR 60 CENTS

Notice—The Wash Room is under the management of a man of over twenty years' experience. The machinery is new and modern. All work guaranteed satisfactory. For further information phone C. S. ANDERSON, Agent for San Mateo County

LOCAL AGENCY, BRAND'S PLUMBING SHOP
40 Broadway. Phone 303-Y

COUNT ON ATTENDING
THE 1914
California State Fair
At Sacramento, Sept. 12 to 19 inclusive
This Year the Biggest Ever

A FEW OF THE FEATURES INCLUDE

Harness Racing for $30,000 in Purses. Second Annual California State Fair Round-up, with thrilling Wild West Show. Free Attractions, afternoon and evening, costing $25,000. Competitive displays for $25,000 worth of premiums. Band contests for $3,000 in prizes. Locomotive head-on collision. Elaborate Fireworks display nightly. Live Stock show, exhibiting the pick of the Pacific coast Farms. Horse show, including special Saddle-Horse events. Automobile show, the largest exhibit of cars in the West. Dairy products show, with butter-making contests. Poultry, Pigeon and Pet Stock show, unexcelled anywhere. Farm Implement show with interesting demonstrations. Wonderful display California's resources and products of Farm, Factory and Home, and other Attractions too numerous to mention here, making in all a Big Week of Enjoyment for Everybody.

Special Rates on all Railroads, Trolleys and Steamboats

For further particulars apply to
California State Agricultural Society
A. L. SCOTT, President. SACRAMENTO C. W. PAINE, Secretary.

BUFFALO
LAGER BEER

THE NEW BEER OF THE
BUFFALO BREWING CO.
IS NOW ON SALE
ON DRAUGHT AND IN BOTTLES
AT MOST DEALERS
Order a Case and be Convinced
of Its Superior Quality

MAYFIELD BREWERY, DISTRIBUTORS
PHONE : PALO ALTO 164

SAFE DEPOSIT BOXES
FOR RENT

At $4.00 per year, a little over 1c a day. Can you afford to be without this protection for your valuables? We would be pleased to show you our Safe Deposit Vault and the privacy which our booths give our patrons.

Redwood City Commercial Bank

Have You a Savings Account?

Dont forget when when you are ready to open a Savings account that we are the pioneer bank in San Mateo County who paid 4 per cent to its depositors.

The Savings & Loan Co.
OF SAN MATEO COUNTY

BANK BUILDING, Corner Broadway and Washington Street
REDWOOD CITY, CAL.
J. P. WELLER, Sec'y and Manager
D. W. WILLIAMS, Cashier

Times-Gazette.

VOL. LV: NO. 16 SIX PAGES REDWOOD CITY, CAL., SATURDAY, AUGUST 15, 1914. SIX PAGES ESTABLISHED, 1859

Old Pioneer Store

Chamberlain

Has the LARGEST FRESHEST and Most COMPLETE Stock of ....

GROCERIES

To be found in any store between SAN FRANCISCO and SAN JOSE...

CHAMBERLAIN

keeps in stock whatever you want to eat. There is no doubt about the quality, as nothing but standard groceries are sold. Before going to San Francisco to buy your winter provisions call at the Pioneer Store and consult Chamberlain He will save you money

CHAMBERLAIN

sells Hardware, Nails, Tools, Screws, Locks, etc. Almost anything one may ever want in that line is kept on hand.

CHAMBERLAIN
Old Pioneer Store

Furniture for the parlor, bed-room, sitting-room, dining-room, or office, may be had at his store at reasonable prices

Carpets, Rugs, Mats, Oil Cloths, Curtains, Wall Paper, etc. New stock of new patterns just in. See them.

Insurance POLICY

IF THE FIREMAN CANNOT SAVE your house, store, office or factory from the flames, you can still face the situation without worry if you are insured.

THE FACE VALUE OF THE INSURANCE POLICY we issue is represented by the sum necessary to replace everything the flames destroy. Prompt settlements, too, are a feature. Better stop in and order us to get one out for you.

REDWOOD CITY REALTY CO., Inc.

REDWOOD CITY HOTEL

F. W. GRIMM, Proprietor

240-242-244 Main Street

TELEPHONE, Redwood 142

RATES

Per Day, $1.00 up Meals, 25c up

The finest of Wines, Liquors and Cigars served at the bar

Patronize Home Industry

Our bread and pastry are made at home by skilled workmen.

Don't send your orders out of the County when you can have them filled just as well at home.

Fresh Bread Twice A Day

24 Loaves for $1.00

Peninsula Bakery

216 Main Street

Phone Redwood 24

Semi-Annual Return, Report and Account of the Public Administrator

For the period January 7th, 1914, to July 7th, 1914.

To the Honorable the Superior Court of the State of California, in and for the County of San Mateo, the Honorable Geo. H. Buck, Judge of said Court, and Jos. H. Nash, Esq., County Clerk of San Mateo County:

Pursuant to the reqirements of Section 1376 of the Code of Civil Procedure of the State of California, the undersigned, H. G. Plymire, Public Administrator of the County of San Mateo, hereby respectfully makes and returns to said Court, this his return of all estates of decedents which have come into his hands from the 7th day of January, 1914, to and including the 7th day of July, 1914, said return being af follows, to-wit:

Name of Estate	Approximate Value	Money Received	Disposition of Estate	Amount of Administrator's fee	Expenses of Administration	Balance in hands of Administrator
Mary Crocker..........	$118 80..........	$118 80..........	In process of administration....	Undetermined and unpaid....	Undetermined and unpaid....	$118 80..........
Dominica Canepa ..	Undetermined, owing to partnership..........	None..........	In process of administration...	Undetermined and unpaid...	Undetermined and unpaid...	None..........
Duane Hopkins.....	$3,387 86..........	None..........	In process of administration...	Undetermined and unpaid...	Undetermined and unpaid...	None..........

Respectfully submitted,
H. G. PLYMIRE,
Public Administrator of the County of San Mateo, State of California.

State of California
County of San Mateo } ss.

H. G. Plymire, being first duly sworn, deposes and says: I am the duly elected, qualified and acting Public Administrator of the County of San Mateo, State of California; I have read the foregoing Report, Return and Account and know the contents thereof and the same is true and corret according to the best of my knowledge and belief. I am not interested in the expenditures of any kind made on the account of any of the estates above mentioned or specified, and I am not associated with any one who is interested in such expenditures.

H. G. PLYMIRE.

Subscribed and sworn to before me this 17th day of July, 1914

(Seal) F. A. CUNNINGHAM,
Notary Public in and for the County of San Mateo. State of California

First publication in Times-Gazette on July 18, 1914. 7-18-5

NOTICE TO BIDDERS

OFFICE OF THE CLERK OF THE BOARD OF SUPERVISORS. }
San Mateo County, Cal., July 6th, 1914.

Sealed bids will be received by the Clerk of the Board of Supervisors of San Mateo county at his office until 10 o'clock A. M. MONDAY, August 3, 1914, for the construction of 1.581 miles of highway beginning at a point on the present County road about 100 feet northerly from where said road crosses West Union Creek, and extending to a point on the Portola road about 1400 feet northerly from where said road crosses Alembique Creek, Route 6, Portion of Divisions 1 and 2, San Mateo County Highways.

Specifications for this work are on file in the office of the Clerk of said Board, to which bidders are hereby referred

All bids must be made upon blank form, to be obtained at the County Surveyor's office of said county at Redwood City, must give the prices proposed, both in writing and figures, and must be signed by the bidder with his address.

The bid is to be accompanied with a certified check equal to ten (10) per cent of the total of the bid, upon the condition that if said bid shall be accepted the party bidding will duly enter into the contract and faithfully perform his contract in accordance with his bid and the plans and specifications. Such check to be made payable to said County of San Mateo.

A common law bond will be required for the faithful performance of the contract in such sum as shall be fixed by the said Board of Supervisors after the bids are opened; said sum shall not be less than one-fourth (¼) and not more than one-half (½) of the estimated amount of the contract; and a further bond in a sum equal to one-half (½) of the estimated amount of the contract must be furnished as required by the terms of an act entitled, "An Act to secure the payment of the claims of material-men, mechanics, or laborers employed by contractors upon State, municipal or other public works," approved March 27th, 1897, and acts amendatory thereof.

The contractor to whom the contract may be awarded will be required to appear at the office of the County Clerk with the sureties offered by him, and execute the contract within ten (10) days (not including Sundays) from the date of the awarding of the contract, and in case of failure or neglect so to do, he will be considered as having abandoned it, and the check shall be forfeited to the said County of San Mateo.

Bids must be enclosed in a sealed envelope, addressed to the Clerk of the Board of Supervisors, and must be endorsed "Bids for Constructing a Portion of Redwood City to San Gregorio Road, from West Union Creek to Folger's."

The Board of Supervisors reserves the right to reject any and all bids.

JOS. H. NASH,
Clerk of the Board of Supervisors of the County of San Mateo.

7-11-4

Primary Election Proclamation

NOTICE IS HEREBY GIVEN in accordance with law that a primary election will be held throughout the State of California on Tuesday, the 25th day of August, 1914, at which election candidates are to be nominated by the respective political parties for the following State and District Offices hereinafter named.

The names and addresses of the persons for whom nomination papers have been filed in the office of the Secretary of State of the State of California are hereinafter set forth under the proper party designation, and the title of each office for which nominations are respectively made for the respective political parties is as follows, to-wit:

STATE AND DISTRICT OFFICES.

GOVERNOR.

John D. Fredericks, 258 N. Union Ave., Los Angeles, Republican.
Francis V. Kessling, 20 Presidio Terrace, San Francisco, Republican.
W. C. Ralston, 2101 Van Ness Ave., San Francisco, Republican.
Charles M. Belshaw, 319 7th St., Antioch, Republican.
Hiram W. Johnson, 857 Green St., San Francisco, Progressive.
Fred. H. Hall, 1915 18th St., Bakersfield, Democratic.
Charles King, Hardwick, Democratic.
Sidney M. Van Wyck, Jr., 2001 Lyon St., San Francisco, Democratic.
Edward White, 415 E. Third St., Watsonville, Democratic.
J. B. Curtin, Sonora, Democratic.
Noble A. Richardson, 780 5th St., San Bernardino, Socialist.
Clinton P. Moore, 709 34th St., Oakland, Prohibition.

LIEUTENANT GOVERNOR.

John M. Eshleman, Cor. Main & 6th Sts., El Centro, Republican.
Albert L. Shinn, 2918 J St., Sacramento, Republican.
Martin L. Ward, 1030 23rd St., San Diego, Republican.
Helen K. Williams, 721 Bush St., San Francisco, Republican.
Hamilton A. Bauer, 1510 Palm Ave., San Mateo, Republican.
John M. Eshleman, Cor. Main and 6th Sts., El Centro, Progressive.
Jo V. Snyder, Main St., Nevada City, Democratic.
Norman W. Pendleton, 240 Pacific Bldg., San Francisco, Socialist.
Wallace M. Pence, San Miguel, Prohibition.

SECRETARY OF STATE.

F. J. O'Brien, 537 5th St., Chico, Republican.
Frank C. Jordan, Auburn, Republican.
F. J. O'Brien, 537 5th St., Chico, Progressive.
James M. Murphy, 721 F St., Sacramento, Progressive.
Ethel Lynn, 449 Corbett Ave., San Francisco, Socialist.
Gabrella T. Stickney, 437 North Mentor St., Pasadena, Prohibition.

CONTROLLER.

James Edward Stockwell, 1013 W. 54th St., Los Angeles, Republican.
John S. Chambers, 2705 H St., Sacramento, Republican.
John S. Chambers, 2705 H St., Sacramento, Progressive.
John S. Chambers, 2705 H St., Sacramento, Democratic.
A. E. Briggs, 2211 C St., Sacramento, Socialist.
Horace A. Johnson, P. O. Box 242, Berkeley, Prohibition.

TREASURER.

Charles D. Swan, City of Modesto, Republican.
Samuel Franklin Ellison, Cernon St., Vacaville, Republican.
Edwin L. Head, 825 Tenth St., Sacramento, Republican.
Thomas Monahan, 487 E. Julian St., San Jose, Republican.
W. W. Phillips, 346 Van Ness Ave., Fresno, Republican.
Friend Wm. Richardson, 2044 Center St., Berkeley, Republican.
Friend Wm. Richardson, 2044 Center St., Berkeley, Progressive.
Thomas Monahan, 487 East Julian St., San Jose, Progressive.
Friend Wm. Richardson, 2044 Center St., Berkeley, Democratic.
Thomas Monahan, 487 East Julian St., San Jose, Democratic.
George W. Woodbey, 12 29th St., San Diego, Socialist.
Albert S. Spaulding, Allen and Lafayette Aves., Pasadena, Prohibition.

ATTORNEY GENERAL.

U. S. Webb, 1512 Masonic Ave., San Francisco, Republican.
John C. Catlin, 790 California St., San Francisco, Republican.
Wm. H. H. Hart, 115 Alma St., Palo Alto, Republican.
U. S. Webb, 1512 Masonic Ave., San Francisco, Progressive.
U. S. Webb, 1512 Masonic Ave., San Francisco, Democratic.
Walter R. Dunn, 414 13th St., Oakland, Socialist.
James H. Blanchard, 919 W. 2nd St., Los Angeles, Prohibition.

SURVEYOR GENERAL.

Frank E. Wright, 1421 11th St., Sacramento, Republican.
W. S. Kingsbury, 1022 Ingraham St., Los Angeles, Republican.
William S. Kingsbury, 1022 Ingraham St., Los Angeles, Progressive.
Joseph Clark, 1511 K St., Sacramento, Progressive.
Clement H. Miller, 2540 E. 24th St., Oakland, Democratic.
W. S. Kingsbury, 1022 Ingraham St., Los Angeles, Democratic.
John H. Kendall, 1306 Tenth St., Modesto, Prohibition.

MEMBER STATE BOARD OF EQUALIZATION, FOURTH DISTRICT.

Jeff McElvaine, 1037 Heliotrope Drive, Los Angeles, Republican.
H. G. Cattell, 805 North Fair Oaks Ave., Pasadena, Progressive.

CONGRESSIONAL OFFICES.

UNITED STATES SENATOR.

Samuel M. Shortridge, 2083 Pacific Ave., San Francisco, Republican.
Joseph R. Knowland, 717 Paru St., Alameda, Republican.
Francis J. Heney, 663 Fell St., San Francisco, Progressive.
Chester H. Rowell, Cor. Mildreda and Fourthcamp Aves., Fresno, Progressive.
James D. Phelan, 1840 California St., San Francisco, Democratic.
Thomas F. Griffin, 1115 14th St., Modesto, Democratic.
Ernest Untermann, Wrights, Santa Clara Co., Socialist.
Frederick F. Wheeler, 308 So. Reno St., Los Angeles, Prohibition.

REPRESENTATIVE IN CONGRESS, EIGHTH DISTRICT.

L. D. Bohnett, 130 Coe Ave., San Jose, Republican.
Everis A. Hayes, Edenvale, Santa Clara Co., Republican.
L. D. Bohnett, 130 Coe Ave., San Jose, Democratic.
Joseph Merritt Harton, Fillmore, Ventura Co., Prohibition.

LEGISLATIVE OFFICES.

MEMBER OF THE ASSEMBLY, 42ND ASSEMBLY DISTRICT.

Henry Ward Brown, Colma, San Mateo Co., Calf, Republican.
Christian Stader, San Mateo, Cal. Republican.
Charles M. Morse, 247 Belleveue, San Mateo, Progressive.
Mayzellia Ann McCarthy, 84 Santa Inez Ave., San Mateo, Democratic.
H. N. Royden, 311 Ellsworth St., San Mateo, Democratic.

At said primary election candidates are to be elected as members of the County Central Committee for the respective political parties, and the names of the persons for whom nomination papers have been filed in the office of the County Clerk of the County of San Mateo as candidates for members of said County Central Committees are hereinafter set forth under the name of the party they represent:

REPUBLICAN

FIRST DISTRICT.

Henry Bauer.
F. A. Cunningham.
Martin M. Millett.
Abbe P. Scott.
Ernest N. Smith.
Lewis W. Stark.

SECOND DISTRICT.

August Berg.
Wm. J. Eva.
F. D. Lorton.
S. D. Merk.
Gustav J. McGregor.
H. W. Rike.
Hall C. Ross.
E. E. Skinner.
Victor H. Woods.

THIRD DISTRICT.

R. F. Chilcott.
W. K. Fletcher.
John MacBain.
D. E. O'Keefe.

FOURTH DISTRICT.

John W. Gilcrest.
D. J. Lynch.

FIFTH DISTRICT.

No nominations.

DEMOCRATIC.

FIRST DISTRICT.

Warren J. DeGear.
John H. Dennis.
John Dowd.
Louis J. Flanders.
John Joseph Foppiano, Jr.
Matthew M. Grady.
Timothy Sheehan.
John C. McGovern.

SECOND DISTRICT.

John Frank Biven.
Thomas Joseph Branson.
Thomas Joseph Brady.
Thomas Francis Burke.
Myles Joseph Conway.
John Lawrence Debenedetti.
Herman Kroger, Jr.
Paul Pinckney.

THIRD DISTRICT.

Albert Mansfield.
G. C. Plump.
Frank P. Roach.
Christian Stilleson.

FOURTH DISTRICT.

William A. Brooke.
F. M. Gonzales.

FIFTH DISTRICT.

No nominations.

PROGRESSIVE.

FIRST DISTRICT

Patrick Bowler.
Wm. J. Clinton.
Edward J. Ford.
Raymond Allen Jess.

SECOND DISTRICT.

No nominations.

THIRD DISTRICT.

Cutler Bonestell.
R. P. McLaughlin.
George Nunn.
Lela Williams.

FOURTH DISTRICT.

George E. Dunn.

FIFTH DISTRICT.

No nominations.

At said primary election candidates are to be nominated for the following Judicial, School, County and Township Offices, and may be voted for at said primary election by any registered qualified elector of the County, whether registered as intending to affiliate with any political party or not:

The names and addresses of the persons for whom nomination papers have been filed in the office of the Secretary of State of the State of California and in the office of the County Clerk of the said County of San Mateo as candidates for nomination, subject to the said primary election, are hereinafter set forth and the title of each office for which nominations are to be made, is as follows, to-wit:

JUDICIAL OFFICES.

CHIEF JUSTICE SUPREME COURT.

William M. Conley, 212 North C St., Madera.
Frank M. Angellotti, 1 Culloden Park Ave., San Rafael.
Walter Bordwell, 2023 West 24th St., Los Angeles.

ASSOCIATE JUSTICE OF THE SUPREME COURT.

Wilam P. Lawlor, 1770 Pacific Ave., San Francisco.
John D. Murphy, Bridgeport, Mono Co.
Lucien Shaw, Eighth St. and Strand, Hermosa Beach.
William P. James, 1315 Chelton Way, South Pasadena.

ASSOCIATE JUSTICE OF THE DISTRICT COURT OF APPEAL.

First Appellate District, Regular Term.
Frank H. Kerrigan, 2511 Baker St., San Francisco.
First Appellate District, Unexpired Term.
Frederick S. Stratton, 1477 Harrison St., Oakland.
John E. Richards, 338 South Tenth St., San Jose.
Bradley V. Sargent, 147½ Main St., Salinas.

JUDGE SUPERIOR COURT.

George H. Buck, Redwood City.
Samuel C. Denson, Easton.
J. L. Smith, Redwood City.

SCHOOL OFFICE.

SUPERINTENDENT OF PUBLIC INSTRUCTION.

A. J. Cloud, 176 Belvedere St., San Francisco.
Mrs. N. E. Davidson, 402 West Myrtle St., Hanford.
Edward Hyatt, 1475 West Tenth St., Riverside.
Allison Ware, Cor. Sacramento Ave. and Esplanade, near Chico.
Hugh J. Baldwin, 821 17th St., San Diego.

COUNTY OFFICES.

COUNTY CLERK.

Jos. H. Nash, Redwood City.

RECORDER.

Robert J. Albert, Redwood City.
H. O. Heiner, Redwood City.

SHERIFF.

Robert S. Chatham, Redwood City.
J. H. Mansfield, Redwood City.
Michael Sheehan, 321 Tilton Ave., San Mateo.

TAX COLLECTOR.

Henry F. Butts, Redwood City.
Ambrose McSweeney, South San Francisco.

TREASURER.

P. P. Chamberlain, Redwood City.
Fred W. Lippman, San Carlos.

AUDITOR.

Geo. W. Breaw, Easton.
A. L. Lowe, Redwood City.
John J. Shields, Redwood City.
W. H. Underhill, 1412 Palm Ave., San Mateo.

DISTRICT ATTORNEY.

Archie Campbell, Millbrae.
Kenneth M. Green, 625 Hurlingham Ave., San Mateo.
Franklin Swart, Redwood City.

ASSESSOR.

Clarence D. Hayward, Redwood City.
W. G. Sawin, 217 Santa Ynez Ave., Lomita Park.

SUPERINTENDENT OF SCHOOLS.

Row W. Cloud, Redwood City.

CORONER AND PUBLIC ADMINISTRATOR.

Harry Garritson Plymire, South San Francisco.
Wellar A. Stead, Burlingame.

SURVEYOR.

James V. Neuman, Redwood City.
George A. Kneese, South San Francisco.

TOWNSHIP OFFICES.

SUPERVISOR, SECOND DISTRICT.

William H. Brown, 31 North D St., San Mateo.
George A. Notley, Fifth and Railroad Ave., San Mateo.

SUPERVISOR, FIFTH DISTRICT.

D. E. Blackburn, Pescadero.
James McCormick, Jr., Pescadero.
John McKay, San Gregorio.
M. J. Perry, Pescadero.
Clarence Vicor Thompson, Pescadero.

JUSTICE OF THE PEACE, FIRST TOWNSHIP.

James F. Beckner, San Bruno.
John F. Davis, Easton.
Ellis C. Johnson, 707 Hanover St., Daly City.
William H. Shaffer, San Bruno.
William Joseph Smith, South San Francisco.

JUSTICE OF THE PEACE, SECOND TOWNSHIP.

William B. Benoist, 122 South D St., San Mateo.
Geo. W. Bleil, 312 The Crescent, San Mateo.
C. E. Dunshee, Burlingame.
Thomas Ginnever, 206 Ellsworth Ave., San Mateo.
Porter E. Lamb, Burlingame.
J. A. McCormick, 326 A St., San Mateo.
Henry G. Von Oorschot, 4th Ave. and B St., San Mateo.

JUSTICE OF THE PEACE, THIRD TOWNSHIP.

James Hannon, Redwood City.
William J. McGarvey, Redwood City.
George E. Seely, Redwood City.

JUSTICE OF THE PEACE, FOURTH TOWNSHIP.

John Pitcher, Halfmoon Bay.

JUSTICE OF THE PEACE, FIFTH TOWNSHIP.

Arthur O. McCormick, Pescadero.
Aldred W. Woodhams, Pescadero.

CONSTABLE—FIRST TOWNSHIP.

Joseph Berk, San Bruno.
Harry Grady, San Bruno.
James H. Parker, 410 No. Park Ave., Daly City.
James C. Wallace, South San Francisco.

CONSTABLE—SECOND TOWNSHIP.

Stephen R. Doyle, Burlingame.
John H. Flynn, 616 Prospect Row, San Mateo.
John Lennon, 216 So. D St., San Mateo.
Joseph Marsh, 210 So. D St., San Mateo.
Ferguson Owen, Burlingame.

CONSTABLE—THIRD TOWNSHIP.

Edw. V. Shine, Redwood City.
Martin Hubert Walsh, Menlo Park.

CONSTABLE—FOURTH TOWNSHIP.

Fred A. Simmons, Halfmoon Bay.

CONSTABLE—FIFTH TOWNSHIP.

John F. Bennett, Pescadero.
Henry L. Good, Pescadero.
Matthew Hays, Pescadero.
John Machado, Pescadero.

At said primary election the polls will be open from six o'clock a. m. to seven o'clock p. m. of said day of election. Said primary election will be held at the legally designated polling places in each precinct and by the respective Boards of Election herein and hereby ordered designated and appointed as follows, to-wit:

Colma Precinct No. 1. Polls at Jefferson Hall.
Judges—Eugene Gray, Margaret Almon.
Inspectors—Phillip Deller, Joe Lagomarsino.
Clerks—Gertie Oakes, Annie Harrison.

Colma Precinct No. 2. Polls at Passaglia's Blacksmith Shop.
Judges—Peter Faber, Bryant Mullen.
Inspectors—Gertie Kohnke, John Hesselein.
Clerks—Emma Schwartz, Catherine Wight.

Daly City Precinct No. 1. Polls at Oberhau's House.
Judges—James H. Woodward, Nellie C. Kenny.
Inspectors—Adolph Knaus, Helena A. O'Connor.
Clerks—W. J. Hintz, Sarah Moran.

Daly City Precinct No. 2. Polls at Crocker Tract Hall.
Judges—T. B. Halverson, Myrtie Johnson.
Inspectors—T. F. Sullivan, Irene E. Biebel.
Clerks—W. S. Potter, Jennie Ross.

Daly City Precinct No. 3. Polls at Pappas Hall.
Judges—Irene May Freyer, Julius Nelson.
Inspectors—M. McAvoy, Gertrude Ross.
Clerks—E. Forsell, Ella H. Talbott.

Daly City Precinct No. 4. Polls at W. White's Barber Shop.
Judges—J. Crimin, Mary Behre.
Inspectors—J. J. Sullivan, Clemence I. Cochran.
Clerks—Mary White, A. F. Ballinger.

Daly City Precinct No. 5. Polls at Bracken's Hall.
Judges—C. Kramer, Elizabeth O'Brien.
Inspectors—Mary Blogg, F. W. Schmidt.
Clerks—L. Goodfirend, Jennie Bierne.

Lomita Park Precinct. Polls School House.
Judges—C. E. Bolin, Jennie Fahey.
Inspectors—Charlotte Diggles, Carl Lee.
Clerks—A. A. Anderson, Elizabeth S. Bean.

Millbrae Precinct. Polls Millbrae Hall.
Judges—G. Furrer, Nellie Robb.
Inspectors—G. F. Johnston, Ella McGee.
Clerks—Florence Coffin, P. Gouzenes.

San Bruno Precinct No. 1. Polls in house near Crystal Springs Road.
Judges—P. Kane, Catherine Jones.
Inspectors—Ellen L. Maloney, Oscar Anderson.
Clerks—C. Fegan, Alice Laumeister.

San Bruno Precinct No. 2. Polls at Charles Cramers', near R. R. Crossing.
Judges—R. E Stickles, Mary Palmer.
Inspectors—Mary Weymann, W. T. Ryan.
Clerks—A. H. Gillespie, Carrie Huff.

San Bruno Precinct No. 3. Polls at E. Leiney's Store.
Judges—Henry Loose, Mary E. Vantible.
Inspectors—C. Schoellkopf, Catherine Koen.
Clerks—J. H. Kirk, Alice Valentine.

San Pedro Precinct. Polls at Salada Hotel.
Judges—P. E. Fleming, Lucy Fahey.
Inspectors—Ella H. Meyers, H. N. Berry.
Clerks—J. C. Tompkins, Edna J. Lawson.

South San Francisco Precinct No. 1. Polls at Guild Hall, Grand Ave., near School House.
Judges—R. Tibbetts, A. G. Bissett.
Inspectors—Jessie Kelly, M. Van Valin.
Clerks—Annie Woodman, Clara Broner.

South San Francisco Precinct No. 2. Polls at City Hall.
Judges—Michael Foley, Hannah Schneider.
Inspectors—Mary Mercks, M. F. Healey.
Clerks—Peter Lind, Mrs. Harriett Blank.

South San Francisco Precinct No. 3. Polls at Fire-house, Grand Ave., between Maple and Spruce.
Judges—Horace A. Weller, Freda McDonald.
Inspectors—A. A. Castro, Mary C. Bohn.
Clerks—Julia Iago, John Coward.

Visitacion Precinct. Polls at Waiting Station.
Judges—T. C. Schwerin, Rose Addington.
Inspectors—E. Allemand, G. C. Gordon.
Clerks—Mrs. George Burnett, G. Delaney.

Belmont Precinct. Polls at Johnson Building on Ralston Ave.
Judges—Jessie C. Hansen, Louis Vanler.
Inspectors—Mrs. C. A. Small, J. J. Bullock.
Clerks—Geo. O. Roussell, John J. O'Brien.

Burlingame Precinct No. 1. Polls at School Site, Anita and Howard.
Judges—E. J. O'Brien, 15 Dwight Road, L. P. Norberg, 605 Howard Ave.
Inspectors—Lena Hamilton, Anita Road, Wm. Cappes, Arundel Road.
Clerks—Bessie Hatch, 208 Peninsula, M. W. Schmitt, 208 Peninsula.

Burlingame Precinct No. 2. Polls at Baptist Church.
Judges—Miss A. E. Gilbert, O. E. Alger.
Inspectors—Mary M. Daly, R. M Grimes.
Clerks—Annie Hennessy, D. J. Riordan.

Burlingame Precinct No. 3. Polls at Conway Building on East Lane.
Judges—Ida J. Schaub, J. M. Vickerson.
Inspectors—Clara M. Perkins, Wm. F. Rix.
Clerks—Virginia M. Pohl, Floyd Pearson.

Burlingame Precinct No. 4. Polls at City Hall.
Judges—Mrs. W. E. Stuart, Burlingame Ave., Chas. P. Stanley.
Inspectors—Clara A. Callaghan, 1508 Chapin, C. D. Oliphant.
Clerks—S. M. Doyle, 1215 Douglas, Martha Chapman, 502 Almer Road.

Burlingame Precinct No. 5. Polls at Edwards' Garage, Ralston Ave.
Judges—Miss Mary Dobbie, T. A. Griffin.
Inspectors—Mrs. M. J. Brizzard, John A. Edwards.
Clerks—Miss Barrington, Thos. F. Russell.

Burlingame Precinct No. 6. Polls at Public School—Oak Grove Ave.
Judges—Mrs. O. C. Lewis, Jacob Rumetch.
Inspectors—Mrs. Mary O'Connor, C. H. Godfrey.
Clerks—Carrie Belton Rhodes, George Reardon.

Burlingame Precinct No. 7. Polls at Dunbar's Store.
Judges—H. J. Shand, Hanna Prendegast.
Inspectors—R. H. Atkinson, Angela De Gear.
Clerks—Mary E. Simmons, L. S. Bond.

Hillsborough Precinct. Polls at City Hall.
Judges—T. A. Driscoll, Wm. Eldred.
Inspectors—Michael Quinn, Wm. Munro.
Clerks—John A. Hoey, A. W. Grant.

San Carlos Precinct. Polls at San Carlos Park Syndicate Office.
Judges—Angele Clar Shaw, John Farnham.
Inspectors—Minnie R. Brown, Asa Hull.
Clerks—May M. Quinn, C. E. Haydock.

San Mateo Precinct No. 1. Polls at Peninsula Stables, 6th Ave. and B st.
Judges—M. J. Burke, W. H. Davies.
Inspectors—Jessie S. Warn, Patrick Keary.
Clerks—W. A. Rapp, H. E. Faure.

San Mateo Precinct No. 2. Polls at Athletic Club Building.
Judges—Lena Geft, W. W. Gray.
Inspectors—Ellen Currie, P. J. May.
Clerks—Kathryn Z. Keating, M. M. Bettencourt.

San Mateo Precinct No. 3. Polls at Temporary City Hall.
Judges—Annie A. Wiegerson, J. B. Fullerton.
Inspectors—Annie Pattison, W. D. Spence.
Clerks—L. E. Fuller, R. J. Wisnom.

San Mateo Precinct No. 4. Polls at 38 North "C" St.
Judges—Mary T. Lyons, S. J. Fisher.
Inspectors—Annie Thorsen, W. W. Oliver.
Clerks—Stella Ely, C. F. Merkel.

San Mateo Precinct No. 5. Polls at High School.
Judges—Harriett Edwards, W. H. Knight.
Inspectors—Josephine Brown, W. J. Dougherty.
Clerks—Rose Maritzen, John F. Biven.

San Mateo Precinct No. 6. Polls at Fire House, "E" Street and Mt. Diablo Ave.
Judges—Annie Lorton, Roy Carter.
Inspectors—Carrie M. Sweetzer, Henry Foye.
Clerks—Elenor Gittings, S. H. Dado.

San Mateo Precinct No. 7. Polls at Methodist Church, Ellsworth and Santa Inez.
Judges—Elizabeth Bliel, E. S. Hunt.
Inspectors—Edward Hardy, C. C. Andersen.
Clerks—M. J. Brady, Hazel Haggett.

San Mateo Precinct No. 8. Polls at Fire House, Bellevue Ave.
Judges—Bernard Duffy, B. S. Gibson.
Inspectors—Grace Hoey, W. T. Young.
Clerks—Laura D. Collins, C. A. Vandebos.

San Mateo Precinct No. 9. Polls at Fire House on Crescent Ave.
Judges—Elenore McCollough, C. M. Greelman.
Inspectors—Kathryn T. Killelea, W. J. Flemming.
Clerks—David Marks, Kathryn Grummon.

San Mateo Precinct No. 10. Polls at Teall's Store on 1st Ave.
Judges—Ella Britt, Eugene F. Sheehey.
Inspectors—F. F. Chapman, Agnes A. Vowell.
Clerks—Helen Lynch, Thurlow Murray.

La Honda Precinct. Polls at Sears' Hall.
Judges—Armand Victor Kieffer, George Thomas Boone.
Inspectors—Charles Antone Cavalli, George Roland Steinberg.
Clerks—Julia Cassandra Donaldson, Ida Jane Sears.

Menlo Park Precinct No. 1. Polls at Candevan Bros. French Laundry Building.
Judges—John Jarvis Murray, Harry B. Morey.
Inspectors—Meta Elizabeth Kugeler, Lauretta I. Cressy.
Clerks—Rudolph Klumpp, George Fred Clark.

Menlo Park Precinct No. 2. Polls at Fitzgerald's Garage.
Judges—George Angus, Charles A. Brady.
Inspectors—Joseph T. Monges, Arthur J. Carleton.
Clerks—Mary C. Casey, Rose M. Lynch.

Portola Precinct. Polls at School House.
Judges—Antonio Alvis, Edward Boos.
Inspectors—Gerret C. Nahmens, Thomas H. Waters.
Clerks—Kate Kelly, Elizabeth M. McDonnell.

Redwood City Precinct No. 1. Polls at Old Mill.
Judges—Mae Stevens, Albert J. Twombly.
Inspectors—Minnie Gilbert, Elizabeth J. Hogan.
Clerks—Thomas F. Curran, John F. Lane.

Redwood City Precinct No. 2. Polls at No. 1 Fire House.
Judges—Claus Henry Offermann, Ethie R. Byrd.
Inspectors—Mary M. Glennan, Minnie M. Rockwell
Clerks—E. Ted Thompson, Ray Griffin.

Redwood City Precinct No. 3. Polls at J. B. Perry's Garage.
Judges—Ed. Bullivant Sr., Henry Crowhurst.
Inspectors—Hilma S. Fowler, Mary E. Hulings.
Clerks—Edward M. Allen, Alice Ryan.

Redwood City Precinct No. 4. Polls at Peterson's Store.
Judges—William H. Joice, Mabel V. Oliver.
Inspectors—Eva L. Braden, Edna Christiansen.
Clerks—George W. McNulty, William H. Kelso.

Redwood City Precinct No. 5. Polls at No. 4 Fire House.
Judges—Miles A. Sharkey, John G. Turner.
Inspectors—Elizabeth D. Pitcher, Emma Short.
Clerks—J. E. Ensor, L. E. Mullen.

Redwood City Precinct No. 6. Polls at Paulsens.
Judges—Kenneth Murray, Joseph B. Feliz.
Inspectors—Hannah Paulsen, Caspar Brog.
Clerks—John J. O'Connell, Eda R. Cergul.

Woodside Precinct. Polls at Independence Hall.
Judges—Walter Knight, John Franklin Fells.
Inspectors—Frances M. Early, Margaret C. Mowwe.
Clerks—Millicent Gish, Clara Louise Jenkins.

Halfmoon Bay Precinct. Polls at Old Scarpa School House.
Judges—J. J. Higgins, Margaret Finnigan.
Inspectors—A. McGinty, Jennie Anna Brooke.
Clerks—R. Savage, Minnie Theresa Ross.

Purissima Precinct. Polls at School House.
Judges—J. A. Bettencourt, Fidelia A. Pitcher.
Inspectors—H. Jordan, Mary Rider.
Clerks—Wm. Deeney, Gussie K. Frey.

Granada Precinct. Polls at Miramar School House.
Judges—L. Wiegel, Marguerite Quinlan
Inspectors—J. S. Miguel, Florence Stoffels.
Clerks—J. M. Phillips, Sarah A. Croyden.

Denniston Precinct. Polls at Montara School House.
Judges—C. E. Cline, Della J. Waters.
Inspectors—F. H. Hamlin, Annie L. Johnson.
Clerks—Adolph Semler, Nora Archer.

San Gregorio Precinct. Polls at County Warehouse.
Judges—John Kinnear, Samuel A. Barker.
Inspectors—L. E. Roe, Theresa B. Tichenor.
Clerks—Jessie Palmer, Ida M. Mesquite.

Steele Precinct. Polls at School House.
Judges—Nestor A. Armas, Antone Bennett.
Inspectors—May S. Pinkham, Jay F. Steele.
Clerks—Flora E. Steele, Clarence I. Woodhams.

Pescadero Precinct. Polls at Odd Fellow's Hall.
Judges—Al. Goulson, Edgar Shaw.
Inspectors—Ella G. Williamson, Sarah B. Good.
Clerks—Dan C. Adair, Ed. M. Blomquist.

In Witness Whereof I have hereunto set my hand as County Clerk of said County of San Mateo in accordance with law this 27th day of July, 1914.

JOS. H. NASH,
County Clerk.

GRAMMAR SCHOOL WILL OPEN MONDAY

FOUR NEW TEACHERS HAVE BEEN ENGAGED FOR COMING YEAR'S WORK.

Kindergarten Instruction For the Little Ones—Competent Teacher in Manual Training.

The grammar school will open Monday next under unusually favorable auspices.

After some six months' search and correspondence with leading institutions, including Columbia University and Menomonie Institute, and with many applicants, the grammar school principal has been able to present to the board of trustees the name of John Gill as meeting their requirements. Mr. Gill's technical training in carpentry and cabinet making in England qualify him to meet the demands of the Commissioner of Industrial Education, Dr. Snyder, for vocational work, while his recent schooling in this country qualifies him for the more cultural side of manual training. Mr. Gill will give his classes a thorough course in mechanical drawing, preparatory to their work in the shop.

The new sixth grade teacher, Miss Elizabeth Roe, declined the principalship of a small high and grammar school to accept the Redwood City position. She is especially strong in language work and grammar.

One of the popular teachers, Miss Gertrude Beeger, has requested a leave of absence for rest and study. Miss Beth Durham will teach Miss Beeger's class during her absence.

Mrs. Thorpe, after a successful year with the fifth grade, returns to her fourth grade class. Miss Edna Goulard has been chosen to teach the fifth grade, she having declined re-election to the fifth grade of the Emerson school at Lodi at an increased salary. Miss Goulard is one of the Chico Normal school's best graduates and has university summer school work to her credit. She is especially strong in arithmetic and penmanship.

By the terms of her agreement, the new kindergarten teacher, who is an experienced play ground supervisor, will assist in the grammar school play-ground in the afternoons. She will give especial attention to tennis and other games and stimulate the interest in playground activities.

This year, credits will be given for home work and an attractive certificate will be awarded for the reading of a certain number of good books at home.

The new toilet system will be completed on time, notwithstanding reports to the contrary and will give the school one of the best on the coast, surpassing in its appointment those in some of the handsome new school houses around the bay. This is but another proof that the Board is determined in everything, to give the school the best that can be obtained.

Patrons are requested to enter new pupils as early in the term as possible and to bring their vaccination and birth certificates.

Those desiring to enter children in the kindergarten are requested to bring them to the school office at 2 p. m. next Monday. The kindergarten age is four and one-half to six years, the children to be four and one-half by November 6th of this year.

Children to be received in the receiving class should be six years of age before November 6, 1914.

Nine-Year-Old Rattler Killed

While hunting at Woodside last Thursday, Henrich Huttmann, an employe of the Palo Alto Times, killed a monster rattlesnake with eight rattles and a button. The reptile was five inches in circumference.

Miss Irene Dickey is the guest of Miss Frances Taylor in San Francisco.

YOUR BANK

Pays 4 per cent on deposits. Fair treatment to all. Why not open an account now?

San Mateo County Savings Bank

Redwood City, Cal.

THE COMPANY WHICH Knows This Country
And the Company which IS SELLING THINGS
William Cranston
Norwood B. Smith
THE UNIVERSITY REALTY CO.
INC 1908
PALO ALTO
SAN FRANCISCO

IF YOU WANT THE NEWS
Read the Times-Gazette

ESTABLISHED 1868
JAMES CROWE CO.
Funeral Directors
9 Webster Street
Redwood City California
Phone, Redwood 339J
Lady Attendant
W. A. CROWELL
Deputy Coroner San Mateo County
With James Crowe Company

Storage Battery
EXPERTS
"L B A Service Station"
"Exide Dislributors"
Have Your Work Done by Specialists
REED CO., Inc.
On the State Highway
MAYFIELD

WITH AN INSURANCE POLICY IN HAND
you will not be worried to death every time the engine turns out. They won't mean such a possibility of ruin to you. The freedon from worry is alone worth the cost of the insurance. Have us get you out a policy today and even if you never have a fire, the sense of protection will be worth more than the cost of the policy.
GEO. W. LOVIE
Germania Hall Block
No. 48 Broadway REDWOOD CITY
Phone Red 683

To Please the Palate
is our aim in serving meat—to retain the fine flavor Nature bestows, not to let it go to waste, as some meatshops do. With prolonging this true tale, it may be set down for a fact that here is to be found a first-class place to purchase beef, mutton, lamb, ham, poultry and game, to give your table good credit with househould and guest.
CAPITOL MARKET
CHOICE MEATS
MOLONEY & ROMES, Prop

The Madrone
TONSORIAL PARLOR
Gives only first-class work in every respect. Hot water for Baths every day. Two barbers steady. No waiting. Give us a trial.
250 Main Street, opposite Stambaugh

When in La Honda
Stop at
CAVALLI BROS.
All Kinds of Fancy Groceries and Supplies on Hand.
Fine wines, liquors and cigars.
Our prices are as low as the lowest.

TRANSFERS OF COUNTY REALTY

[Reported for the Times-Gazette by the Abstract of Title Company of San Mateo County.]

W. C. Chidester and wife to J. T. Hendricks and wife. Lot 1A, Bowie Estate.

Maurice Rosenthal Realty Co. to S. A. Townsend and wife. Portion blk. 8, Concordia Land Co., property.

E.J. Buckland to J. W. Prince, Lots 23 24, blk. 7 Second Addn., Arleta Park.

So. San Francisco Land & Impr. Co. to G. Testo. Lot 20, blk. 119, So. San Francisco

A. M. Easton and wife to W. G. Brown. Lot 36, blk. 47, Easton Addn., Burlingame 4

A. F. Voss to H. Woods et al. Lot 14, blk. 46, Redwood Park, Sub. 2

E. Dockendorff and wife to Ellen R. Veblen. Lot 24, blk. 11, Redwood Park, Sub 1.

Hensley Green Co. to T. W. Billingslea. Lots 19, 20, blk. 1, San Bruno Park.

Carrie Jordan to A. A. Mahoney. Lot 31 blk. 2, Pilarcitos Park.

Oscar Swanson to P. E. Pearson. Lots 22, 23, blk. 26, Vista Grande.

Hensley Green Co. to O. S. Sarsi. Lots 1, 2, blk. 25, San Bruno Park.

A. Giorgi and wife to P. Picchi et al. Lot 26, blk. 16, Vista Grande.

M. L. Patrick to I. H. Smith, Lot 2, blk 1. Homestead Addn., Redwood City.

H C. Ross and wife to G. J.. Kuppinger Portion blk. 37, Eastern Addn., San

F. W. Kruse and wife to Vito Longo. Lots 5, 6, blk. 26, Easton Addn Burlingame 3.

Fay F. Morel to Alice Morel. Portion blk. 12, San Mateo Land Assn.

E. A. Leigh et al to John Hesselein. Lots 3 4 7 8, blk. 135, lots 3 4 7 8 blk. 146, Abbey Homestead

I. Glasser to Jennie Rosenberg. Lot 35, blk.. A, Mission St., Tract.

C D. Haywardand wife to A. B, Costi-[illegible]. N 1-2 of NE 1-4 Sec., 9, Tp. 8, S R 4 W.

Emilie M. McGregor to Gustav J. McGregor. Lot 19, blk. 8, Polo Field Sub., Burlingame. Lot 1, blk. 57. Easton Addn Burlingame. Lot 18, blk. 33, Resub., Dingee Park

Ellen A. Bonnalie and husband to G. Sidoti. Lot 40, San Bruno Park.

Shore Line Investment Co. to J. Lagmorescno. Lot 9, blk. 62, Granada Subdivision 5,

C. L. Kauffman to F. A, Cunningham Wy 1-2 lot 22, blk. 124, So. San Francisco.

J. A. Boyd et al to M. Silva. Lots 5, 6, blk. 1, Seuola Terrace.

Hensley Green Co. to C. A. Ciattino. Lots 18, 19, blk. 1, San Bruno Park.

Lucy M. Craig to A. Turnbull. Lot 12, blk. C. San Mateo Heights 2.

A. Goularte andwife to E. W. Magruder. Lot 12, blk. 44, Easton Addn., Redwood.

Ocean Shore Land Co. to A. Blixt. Lot 4, blk. 16, Rev. Salada Beach.

Hensley Realty Co. et al to Josie J. Burt. Lots 38, 39, blk. 2, San Bruno Park.

Redwood Highlands Co to A. Wilson. Portion lots 16, 18, blk. 25, Redwood Highlands.

W. H. Wolf and wife to Jennie F. Dalton. Lots 29 to 31, blk. 16, lots 1 to 3,, 47 to 50,, blk. 22, Wave Crest, 1st Addition.

Rebecca C. Hazen to Lillian P. Flood. Lot 14, blk, 5, Dingee Park

Jack Boranda to Alice Gibney, Lot 15, blk. 35, Redwood Park, Sub. 2.

Louis J. Gaudet to G. Taleri Lots 6, 7, blk6, School House Homestead Assn.

Montara Realty Dev. Co. to Jennie M. Long. Lot 1, blk. 21, Am. and Sup. Montara.

Paul Borsa to Marie Couteau. Lots 59, 60, blk. 29, San Bruno Park.

Otto J. Weiemann and wife to Fred Cfeller and wife. Lots 20, 21 blk. 17, VistaGrande.

Peninsula Land and Invest. Co. to C. Iacopi. Lots 2, 4, blk. 1, Baden, Section W. of R. R.

C. L. Braustead to L. M. Pfluger. Lots 69, 70, blk, San Bruno Park.

W. H. White and wife to same. Lots 16, 24, blk. O, San Bruno Park.

E. D. Conolley to H. E. Law, 9 35 acre Corte Madera Ro

Hensley Realty Co. et al to G J. Ferbert et al. Lots 78, 79, blk. 12, San Bruno Park

Ocean Shore Land Co. to P. M. Reed. Lot 4, blk. 18, Revised Salada Beach.

W. E. Schwarz to P. D. Bramis. Lot 9, blk. 18, Tobin Park.

M. Haas to A. S. Lewis. Lots 12, 13, blk, 1, Homestead Addn 2, Redwood.

A. Marsh to F. Marsh. Lot 7, blk. 1, Miramontes Tract 2.

Anglo Cal. Trust Co. to P. P. Hansen Lots 1, 2, blk. 1, Am. Belle Air Park.

R. H. Smith to E. A. Reid. Lots 35, 36, blk. 7, 1st Addn, Huntington Park.

Same to A. Fodge et al. Lot 34, blk 8, Same map.

W. E. Schwarz to A. M, Flynn. Lot 12, blk. 20, Tobin Park.

P. A. McGinness and wife to A. Gelgman, Portion lots 28, 29, 30, blk. 14, er. Lot 26, blk. 13, Hillcrest

J, G. Johnson and wife to S. S. Holman. Portion lots 28 29 30, blk 14, Vista Grande.

Ansel M. Easton and wife to R. Scharetz. Lot 11, blk. 61, Easton Addn Burlingame No. 7.

E. M. Morgan to R. G. Rice. Lot 37, Millbrae Villa Tract.

R. G. Rice to J. H. Beacom. Same as above.

Hensley Green Co. to O. S. Sarsi. Lots 7, 8, blk. 3, San Bruno Park.

O. Hodgdon to Western Shore Lumber Co. SE 1-4 of Sec 10, S 1-2 of SW 1-4 of Sec. 10, Tp 8, S R 4 W.

Gymnasium Card Party.

Friday evening, August 21, there will be a card party given at the gymnasium. The games will be euchre, five hundred and bridge, for which nine prizes will be given. Admssion 25c. Card tables may be reserved by phoning Mrs. D. E. Graham, 220-J. Since the. re-dedication, June 26th, the gymnasium has afforded pleasure and benefit to to the men and boys of the town and the committee kindly asks that the public attend the card party, furthering the good work already started.

MANY CANDIDATES OUT FOR SAN MATEO OFFICES

With the near approach of the primary election, public interest is largely centered about the many candidates for the various county offices. It is estimated that at least 140 names will appear on the ballots for this county and this will make the returns from the large precincts very late in being compiled.

The following are the candidates for the county offices:

Superior Judge—George H. Buck, J. L. Smith and S. C. Denson.

Recorder—R. J. Albert and H. O. Heiner.

Sheriff—Robert Chatham, J. H. Mansfield and Michael Sheehan.

Tax Collector—H. Butts and A. McSweeney.

Treasurer—P. P. Chamberlain and Fred W. Lippman.

Auditor—Geo. W. Breaw, A. L. Lowe, John J. Shields and Henry Underhill.

District Attorney—Frank Swart, Kenneth Green and Archie Campbell.

Assessor—C. D. Hayward and W. G. Sawin.

Coroner and Public Administrator—H. G. Plymire and Wellar A. Stead.

Surveyor—J. V. Neuman and Geo. A. Kneese.

County Clerk—J. H. Nash,

Superintendent of Schools—Roy W. Cloud.

In all the townships there are several aspirants for justice of the peace and in the Second and Fifth districts there are contests for supervisor.

In the local township the candidates for justice of the peace are James Hannon, George Seely and W. J. McGarvey.

Constable—Edward Shine and Martin Walsh.

For Members of Assembly

Henry Ward Brown (Republican nomination.)

Chris Stader (Republican nomination.)

Mayzellia Ann McCarthy (Democratic nomination.)

H. N. Royden (Democratic nomination.)

Charles M. Morse (Progressive nomination.)

JAILER MADE A LIFE PRISONER BY CUPID

Deputy Sheriff Oliver J. Parker, who has charge of the county jail, was captured and made a life prisoner Monday by Archer D. Cupid, the famous love sleuth and matchmaker. Miss Rose Keefe, the pretty and talented daughter of Mrs. William Hall of Daly City, assisted materially in placing the jailer behind the matrimonial bars.

Parker and Miss Keefe, whose engagement was announced some time ago, Monday slipped quietly away to San Francisco, obtained a marriage license and were wedded in the courtroom of Judge Shortall. In securing the license, both gave their ages as 25.

Mr. Parker is a son of Constable James Parker of the First township and before accepting the position of jailer in Rdewood City, lived with his parents at Daly City. His bride resided in Daly City with her mother, who is the wife of a well known sea captain.

Mr. Parker has purchased a cozy bungalow on Garden street in Daly City where he and his bride will make their home.

Woodside Resident Injured.

James Hulsart of Woodside, who was driving on the Mountain road near Byrnes store with his wife and child Sunday was run into by an automobile driven by K. Psalida, a San Francisco merchant. The buggy was wrecked and Hulsart painfully hurt. The driver of the machine kept on his way without offering assistance to the occupants of the buggy. He was afterwards arrested by Officer Fred Vallejo and will have to answer to a serious charge. Hulsart is in the San Mateo hospital

IRISH VOLUNTEERS.

BY REQUEST

Arise you gallant young Irishmen and ring the land with cheers:
Hurrah! hurrah! at last we have found the Irish Volunteers;
And every man who loves his land with rifle forth he will go
For Erin's laws and Home Rule cause against the Orange foe.

O! Carson thought his Ulster bluff would Irishmen dismay
But now we have a brighter and better day,
For Munster men, Leinster men and Connaught men are here
Already fit for action in the Irish Volunteers.

To long we were trampled under foot, insulted and belied,
But an Irishman can stop that with a rifle by his side;
And if it is fight they want begob from Bombay to Cape Clear,
They will find the hardest nuts to crack are the Irish Volunteers.

So hearty lads of Erin join the National Brigade;
Take every hill and out the drill and never be afraid
For you never know what other foe you will meet in future years,
But keep the foe subdued at home, brave Irish Volunteers.

Down with Carson and their brawling crowd, their day of power is o'er,
Although it took some hundred years, it's broken for ever more;
Bad luck go with ascendency, it died without a tear.
Emmett shed his blood for Ireland boys, success to the Volunteers.

Hurrah again for the National cause—the cause that cannot die;
For coffins, ships, gibbets, starvation they did try,
But we will tell to England straight, let her bend her mind to hear,
Our National spirit she can't break while there is an Irish Volunteer.

So Irish men and Irish boys join the ranks, and join them soon,
And please God you will see us marching to the Raising of the Moon;
We will have Home Rule for Ireland in spite of Carson gang of Peers,
And our liberty we will maintain by the Irish Volunteers.

NOTRE DAME
Academy
REDWOOD CITY CALIFORNIA
A SELECT
Day and Boarding School
Conducted by the
SISTERS OF NOTRE DAME
Elementary and Grammar Grades and High School Courses. Special attention given to Music, Painting and Domestic Branches.
For particulars address
SISTER SUPERIOR

Mills Located at Tacoma, Wash.
Principal Office, 401 Alaska Commercial Building, S. F.
TACOMA MILL COMPANY
FIRST AND C STREETS
Manufacturers and Dealers In
Pine and Redwood Lumber
And all kinds of Building Material
Estimates Given on Mill Work.
EDWIN B. FOX, Resident Manager

JAS. V. NEUMAN
INCUMBENT
Candidate for
SURVEYOR
San Mateo County

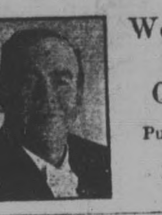

Weller A. Stead
Canidate for
CORONER
and
Public Administrator
subject to
Primary Election
August 25

W. H. UNDERHILL
(Incumbent)
CANDIDATE FOR
COUNTY AUDITOR
Primary Election Aug. 26. 1914

DR. H. G. PLYMIRE
Candidate for
Coroner and Public Administrator
San Mateo County

A MAJORITY VOTE ELECTS
KENNETH M. GREEN
District Attorney
AT THE PRIMARY

J. H. MANSFIELD
(Incumbent) Candidate for
SHERIFF
Primary Election August 25, 1914
Register before July 25th

M. H. WALSH
INCUMBENT
Candidate for
Constable, Third Township
San Mateo County

H. O. HEINER
INCUMBENT
Candidate for
RECORDER
San Mateo County

JOS. H. NASH
INCUMBENT
Candidate for
County Clerk
San Mateo County

M. SHEEHAN
Candidate for
Sheriff
San Mateo County

P. P. CHAMBERLAIN
INCUMBENT
Candidate for
County Treasurer
San Mateo County

W. G. SAWIN
Single Tax Candidate for
County Assessor
Lower taxation on improvements; higher on vacant land; Somers system of assessments.

ROY W. CLOUD
INCUMBENT
CANDIDATE FOR
Superintendent of Schools
San Mateo County.

C. D. HAYWARD
INCUMBENT
Candidate for
ASSESSOR
San Mateo County

R. S. CHATHAM
Candidate for
Sheriff
San Mateo County

JAMES HANNON
CANDIDATE FOR
Justice of the Peace
Third Township, San Mateo County

A. McSWEENEY
INCUMBENT
Candidate for
TAX COLLECTOR
San Mateo County

GEORGE H. BUCK
INCUMBENT
Candidate for
SUPERIOR JUDGE
San Mateo County

S. C. DENSON
—REPUBLICAN—
Candidate for
SUPERIOR JUDGE
Resident of Burlingame for the past four years

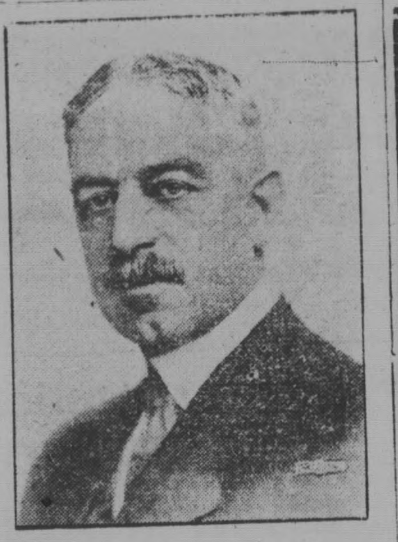

Frederick S. Stratton
CANDIDATE FOR
JUSTICE APPELLATE COURT
FIRST DISTRICT (SHORT TERM)
District includes Alameda, Contra Costa, Fresno, Marin, Monterey, San Benito, San Francisco. San Mateo, Santa Clara and Santa Cruz counties.

C. STADER
Republican Candidate for
Assemblyman, 42nd District
San Mateo County
Primary Election August 25th, 1914

Franklin Swart
DISTRICT ATTORNEY
Vote for him at the Primary

GEORGE E. SEELY
CANDIDATE FOR
Justice of the Peace
Third Township San Mateo County

GEO. A. KNEESE
City Engineer of South San Francisco
Candidate for
County Surveyor
Primary Election, August 25, 1914

W. J. McGARVEY
Candidate for
Justice of the Peace
Third Township
Primary Election August 25th, 1914.

R. J. ALBERT
Candidate for
Recorder San Mateo County
Primary Election Aug. 24. 1914

LOUIS BIOLSI
BOX782, REDWOOD CITY
Garbage Collector
CONTRACTING
Attending to and Removing Garbage, Rubbish and Dirt from Cellars, Yards and Streets

Tire Doctor
Tires Vulcanized and Re-Treaded
Orders called for and delivered
AUTO SUPPLIES and ACCESSORIES
R. J. WORKMAN
Phone 142 BERESFORD
Drop Me a Card

Notice to Creditors.

Estate of Mrs. Margaret Fraser, sometimes known as Margaret Fraser, deceased.

Notice is hereby given by the undersigned, Mrs. James A Campbell, administratrix of the estate of Mrs Margaret Fraser, sometimes known as Margaret Fraser, deceased, to the creditors of and all persons having claims against the said deceased to exhibit them with the necessary vouchers within four (4) months after the first publication of this notice to the said Mrs. James A. Campbell at the office of the Times-Gazette, No. 29 Broadway, Redwood City, San Mateo County, California, which said office the undersigned selects as her place of business in all matters connected with said estate of Mrs. Margaret Fraser, sometimes known as Margaret Fraser, deceased.

MRS. JAMES A. CAMPBELL,
Administratrix of the estate of Mrs. Margaret Fraser, sometimes known as Margaret Fraser, deceased.
Dated, Redwood City, August 6, 1914.
First publication in Times-Gazette August 8, 1914. 8-8-5

ALLEN'S FOOT-EASE
Trade-Mark.
The Antiseptic powder shaken into the shoes—The Standard Remedy for the feet for a quarter century. 30,000 testimonials. Sold everywhere, 25c. Sample FREE. Address, Allen S. Olmsted. Le Roy, N. Y.
The Man who put the E E s in F E E T.

Redwood City Undertaking Co.
JOHN E. LAYNG & GEO. W. TINNEY
Funeral Directors and Embalmers
No. 33 Broadway, Redwood City
Phone: Redwood 158
J. E. LAYNG, DEPUTY CORONER
residence 508 El Camino Real
Practical Lady Attendant

C. S. THOMPSON
General Contractor
And Builder
700 El Camino Real
Phone, Redwood 226R

JOSEPH PERRY
DEALER IN
Wood and Coal
Hay and Grain
Store and Yard
Cor. Mound and Cedar Sts.
Phone, Redwood 77
Call Us Up. Orders Filled Promptly

GALLAGHER-MARSH
BUSINESS COLLEGE
1256 MARKET ST. S.F. CAL.
RECOMMENDED BY THE EXPERTS
SEND FOR LITERATURE

Keep Your Animals Free from Flies
Cows give less milk, horses do less work when tortured by flies. Keep your stock free from these disease breeding pests by spraying them with.
Conkey's Fly Knocker
Gives animals immediate relief and saves you money and trouble. Does not taint milk. Inoffensive to animals.
Try It 15 Days Money Back If It Fails
to please you. Get a can now. Quart, 35c; Gal.,$1.00; 5 Gal.,$4.00
Ryan's Drug Store

PROFESSIONAL CARDS.

DR. W. O. STUTTMEISTER.
DENTIST
Office, Wahl Building, Main street, Redwood City, Cal.
All Anaesthetics used for the painless extraction of teeth.
Graduate of the Dental Department of the University of California 1st

Dr. G. Borden Yount
DENTIST
Graduate of the Dental Department of the College of Physicians and Surgeons.
For three years with Dr. C. W. Richards of San Francisco
Sixth year in Redwood City.
SUBURBAN DENTAL OFFICE
Fitzpatrick Building
10 BROADWAY REDWOOD CITY
Office Phone, Redwood 283J
Residence Dingee Park, Phone Redwood 284J

DR. J. E. CHAPIN
Physician and Surgeon
DREW BUILDING, ROOMS 8 and
Hours; 1 to 3; Eevnings, 7 to 8
Sundays by appointment
Phones: Office, Redwood 106; Residence, 12
Residence, Elwood street and Hopkins avenue, Dingee Park, Redwood City

H. H. SEARS, C. E.
Licensed Surveyor
City Engineer
Room 7 Drew Building, Redwood City
Phone, Redwood 276J
Estimates and Designs for Buildings and Bridges. Property Surveys.

DR. J. L. ROSS,
Physician and Surgeon.
Office, 140 Main Street
Office Phone, Redwood 233J Residence 246J
REDWOOD CITY.
Office Hours—10 to 12 a. m., 1 to 4; to p. m

'Pacific Service' makes Ironing Easy
The old drugery of ironing day is done away with in the home that has "Pacific Service."
It is no longer necessary to keep the old fashioned irons hot and the cook stove at a red heat.
With "Pacific Service" in your home, the ironing can be done in any room that may be desired. After attaching the wire of the electric iron to the lamp socket, simply turn the electric button and the iron becomes hot.
YOU WILL NEVER REGRET BUYING AN ELECTRIC IRON.
Pacific Gas & Electric Company
REDWOOD DISTRICT
Redwood City Office, 310 Broadway.

FRATERNAL DIRECTORY

REDWOOD CITY LODGE, No. 168, F. and A. M. Stated meeting on the Saturday evening on or preceding the full of the moon, in the Odd Fellows' Hall.
For special meetings see the news columns.
E. H. V. HOENCK, W. M.
J. E. HARRIS, Secretary

SEQUOIA CHAPTER, No. 203, O. E. S., meets first and third Monday evenings in each month.
ELLA LEARY W. M.
MAY COOK, Secretary.

BAY VIEW LODGE, No. 109, I. O. O. F., meets Wednesday evenings in Odd Fellows' Hall.
ELI SMITH N. G.
J. J. ROGERS, Recording Secretary.

HOPE ENCAMPMENT, No. 60, I. O. O. F., meets first and third Tuesday evenings of each month in Odd Fellows' Hall.
K. K. NIELSON, C. P.
J. J. ROGERS, Scribe.

REDWOOD PARLOR, No. 66, N. S. G. W., meets the first and third Thursday evenings of the month in the Foresters Hall
H. W. LAMPKIN, President.
A. S. Liguori Secretary.

MENLO PARLOR, No. 185, N. S. G. W., meets every Thursday evening in Duff & Doyle Hall.
FRANK ANDREWS, President
C. H. SMITH Secretary.

COURT MADRONE, No. 158, F. of A., meets every Wednesday evening in Forester's Hall, Phelps street.
H. LAMB, Chief Ranger.
JOHN J. READ Financial Secretary.

METAMORA TRIBE, No. 24, I. O. R. M., meets every Monday evening in Red Men's Hall, Foresters' Hall
H. FULCHER, Sachem.
J. J. ROGERS Chief of Records.

SUMMONS.

In the Superior Court of the State of California, in and for the County of San Mateo.

Silvio Belli, Ernesta Belli, Angela E. Granucci, Diva M. Belli, Teresa I. Altieri and Laura T. Granucci, Plaintiffs,

vs.

School House Land Association (a corporation), Michael B, Fay, sometimes known as Michael Fay; Henry Schwartz; John Doe; Richard Roe; Peter Poe; Jane Doe, and Mary Poe, "also all other persons unknown, claiming any right, title, estate lien or interest in the real property described in the complaint adverse to plaintiffs' ownership, or any cloud upon plaintiffs' title thereto." Defendants.

Action brought in the Superior Court of the State of California, in and for the County of San Mateo, and the Complaint filed in the office of the Clerk of said Superior Court, and County of San Mateo

HENRY WARD BROWN, Attorney for Plaintiffs.

The People of the State of California, send greeting to: School House Land Association, (a corporation,) Michael B. Fay, sometimes known as Michael Fay; Henry Schwartz; John Doe; Richard Roe; Peter Poe; Jane Doe and Mary Poe, "also all other persons unknown, claiming any right, title, estate, lien or interest in the real property described in the complaint adverse to plaintiffs' ownership, or any cloud upon plaintiffs' title thereto." Defendants.

You are hereby directed to appear in an action brought against you by the above-named plaintiffs, in the Superior Court of the State of California, in and for the County of San Mateo, and answer the complaint filed therein, within ten (10) days (exclusive of the day of service) after the service on you of this Summons, if served within said county; or within thirty (30) days if served elsewhere.

And you are hereby notified that if you fail to so appear and answer, the plaintiffs will take judgment for any money or damages demanded in the complaint as arising upon contract, or will apply to the Court for any other relief demanded in the complaint.

The said action is brought to obtain the judgment of said Superior Court determining all adverse claims to, and clouds upon said plaintiffs' title, and to the title of each and every of them to the real property and premises described in the complaint, and hereinafter described; adjudging the said plaintiffs to be the owners thereof in fee simple absolute as in said complaint set forth; quieting the title of plaintiffs thereto; adjudging any and all claim or claims to any right, title, estate, lien or interest in or to said real property and premises by said defendants or any or either of them, and all persons unknown, adverse to plaintiffs' ownership, and to the ownership of each and every of them, to be of no effect and void; and forever enjoining and debarring all of said defendants or any or either of them from ever asserting any claim thereto, and for costs and general relief.

That the premises and real property affected by said action are all that lot, piece or parcel of land situate, lying and being in the School House Land Association Tract, at Colma, County of San Mateo, State of California, and is bounded and described as follows, to-wit;

Commencing at a point on the northwesterly line of San Pedro avenue, distant thereon northeasterly one hundred and eighty-one (181) feet and three (3) inches from the point of intersection of the east line of Allemany street with the northwesterly line of San Pedro avenue; thence running northeasterly along said northwesterly line of San Pedro avenue, one hundred and thirty-four (134) feet; thence north thirty-seven and three-fourths degrees (37¾°) west eighty-six (86) feet and six (6) inches; thence west sixty-seven (67) feet and nine (9) inches to a point (marked by a post) in the dividing line between lots numbered two (2) and three (3) in Block number fifteen (15) of the School House Land Association Tract; thence south eight degrees (8°) ten minutes (10′) east one hundred and sixty-four (164) feet and four (4) inches to the said northwesterly line of San Pedro avenue, and point of beginning; being all of lot number five (5), and portions of lots numbered one (1) and two (2) in said Block number fifteen (15), as the same are designated and described upon a certain map marked, "The Property of the School House Land Association," filed in the office of the County Recorder of San Mateo County, July 10, 1872, in Map Book "C" at page sixty-one (61), and copied into Map Book one (1) at page nine (9) San Mateo County Records.

Given under my hand and the Seal of the Superior Court of the State of California, in and for the County of San Mateo, this 30th day of January, A. D. 1914.

(Seal) JOS H. NASH, Clerk.
4-7-10 By E. L. Falvey, Deputy Clerk.

SUMMONS.

In the Superior Court of the County of San Mateo, State of California

Henrietta I. Selby, Clara W. Ralston, Annie A. Selby, Percival W. Selby, Florence Selby, Frederick Kempff, Faxon D. Atherton, Jr., Carmelita Johnson, Jane Hayne, Clare Ralston, Bullitt and Coralie Olney, Plaintiffs,

vs.

Elizabeth Bullitt, a minor; Ralston Bullit, a minor; Minar Bullitt, a minor; Louis Chapman Ralston, Beatrice Ralston, a minor; Jackson Ralston, a minor; Edith Selby, Paul Selby, Arthur Selby, a minor; Barbara Olney, a minor; Coralie Olney, a minor; Rowena Moore Selby, a minor; Prentiss Selby, a minor; Clarence S. Kempff, Cornelia Kempff, Alice Kempff, a minor; Clarence S. Kempff Jr., a minor; Mary Hayne, a minor, and Frances Caroline Johnson, a minor, Defendants.

No. 5180

Action brought in the Superior Court of the County of San Mateo, State of California, and the complaint filed in said County of San Mateo in the office of the clerk of said Superior Court.

Thomas H. Breeze and E. J. Pringle, Attorneys for Plaintiffs.

The People of the State of California send Greeting to Elizabeth Bullitt, a minor; Ralston Bullitt, a minor; Minar Bullitt, a minor; Louis Chapman Ralston, Beatrice Ralston, a minor; Jackson Ralston, a minor; Edith Selby, Paul Selby, Arthur Selby, a minor; Barbara Olney, a minor; Coralie Olney, a minor; Rowena Moore Selby, a minor; Prentiss Selby, a minor; Clarence S. Kempff, Cornelia Kempff, Alice Kempff, a minor; Clarence S. Kempff, Jr., a minor; Mary Hayne, a minor; and Frances Caroline Johnson, a minor, Defendants

You are hereby required to appear in an action brought against you by the above named plaintiffs, in the Superior Court of the County of San Mateo, State of California, and answer the complaint filed therein within ten days (exclusive of the day of service) after service on you of this summons, if served within said county; if served elsewhere within thirty days

And you are hereby notified if you fail to so appear and answer, the plaintiff will take judgment for any money or damages demanded in the complaint as arising upon contract, or will apply to the court for any other relief demanded in the complaint, and that said action is brought to obtain the decree of said court for the conversion from reality into personality of all the land particularly described in the complaint, by a sale thereof by a trustee appointed by said court, and for the investment of the proceeds thereof in interest bearing securities and the payment of the net income therefrom to the plaintiff Henrietta I. Selby so long as she shall live, and upon her death to divide and distribute the said proceeds and securities among the persons entitled thereto under the decree of final distribution given and made in the matter of the estate of Thomas H. Selby, deceased, and for general relief, and that the land described in said complaint is situated at Fair Oaks, in said County of San Mateo, and is enclosed by a tight board fence, and is generally known as the "Selby Estate," containing within the fences 460.19 acres of land, as will more fully appear by said complaint, to which reference is hereby expressly made.

Witness my hand and the seal of the Superior Court of the County of San Mateo, State of California, this 12th day of June, A. D. 1914.

(Seal) JOSEPH H. NASH, Clerk.
au8 By E. L. Falvey, Deputy Clerk.

LOCAL NEWS NOTES OF MENLO PARK

Interesting Paragraphs of General Interest Gathered About the Town

The wedding of a well-known gentleman of this place and a prominent club woman of Redwood City, is the very latest gossip.

Have you subscribed for "The Daily Clatter" yet? The editions will be limited. Wake up.

Mrs. W. B. Weir and young son have gone to Shasta Springs for a vacation of three weeks.

Mrs. Allan Diamond of San Francisco is a house guest of Mr. and Mrs. Shartridge.

Miss Ada Johannsen, a prominent young lady of Napa, is here on a visit to her cousins, the Misses Kuck.

The John Bruners have closed their pretty home at Atherton and have gone to Shasta Springs for a month.

Mr. and Mrs. J. McKarley of San Francisco have taken apartments at the Menlo Park hotel for the remainder of the summer.

The Walter Linforth home has been leased to Mr. Brandenstein for a year. The Linforths will not vacate the place until the latter part of September.

Mrs. F. P. Roach and her three children left Thursday for Reno Nevada, to spend three weeks with her brother, J. B. Lynch, who is the superintendent of the attractive grounds of the State University.

The candidates for district attorney, auditor and sheriff are very anxious to meet the ladies in charge of the Catholic church bazaar at Menlo. Sure, there's a voting contest on.

Two large sacks of sand were hauled to Atherton Wood in a certain Buick machine this Friday morning. Are the ladies going to add sand-bags to their many other methods of extracting coin?

Mrs. C. T. Maloney gave a children's party last Sunday at her home on Pine street, in honor of the fifth birthday of her son John The little ones had a delightful time and they will long remember the occasion.

Elliott Selzer was here during the week on a visit to his mother. He was accompanied by Dr. Stevens of Red Bluff. Mr. Selzer is a prominent druggist of that place and is infatuated with the northern part of the state.

Wild ducks are coming down from the north in large flocks to the local marshes. This is a sure indication of an early season and a wet one. The flight of the birds is an unusually early one and signs point to an early rainy season.

The free carnival that came to town Tuesday has enlivened the village, bringing joy to the little ones who enjoy the hobby horses, ferris wheel, etc. The managers of the concern are doing all they can to please the public and give value for their money. The carnival will close tomorrow evening.

J. B. Howell has leased the D. A. Dorn home near the Sacred Heart Academy for a year. The place is one of the attractive residences of the peninsula. Mrs. Howell is a daughter of Mrs. Wales, wife of Major Wales of this place. She was only recently married to Mr. Howell.

Tuesday night, the second time in six mnoths, the store of Duff & Doyle was broken into and robbed. As was done at the previous robbery, the thieves entered the building by forcing the rear door. They helped themselves to cash amounting to $8 and a lot of valuable merchandise. Sheriff Mansfield has been notified and has issued circulars giving a description of the stolen goods When the store was last burglarized the thieves carried away a similar lot of goods. The sheriff sent out circulars and the robbers, two young men, were caught at Stockton when they reached that city and were negotiating the sale of their loot. They were returned to Redwood City and admitted their guilt.

A fire started in the basement of the Sharon residence about 8 o'clock Wednesday evening. An alarm was turned in by the employes of the place and the Menlo Park fire department responded at once. After two hours of hard work the flames were put out, after about $10,000 damages had been done. Only the quick response of the fire boys saved the building that cost Mr. Sharon in the neighborhood of $75,000. The building was being painted and the workmen in leaving that evening placed paint wet rags, etc. in the basement and it is supposed instantaneous combustion caused the blaze. The Sharons were not at home at the time, the place being in charge of the employes. Too much credit cannot be given the fire department for its efforts in saving the building. It is understood that Mr. Sharon will donate a neat sum to fire boys and that the department will be recognized.

The originality and attractiveness of the Push-Cart Fair to be held this Saturday afternoon in the gardens of Mr. Edward Eyre have caught the fancy and fired the enthusiasm of the whole peninsula. The beauty of the gardens, the charm of the hostess and the variety of the afternoon's program have proved a lure that promises to attract an overwhelming attendance. The ladies in charge have had an extremely busy week sectioning the gardens, throwing out streamers, decorating and loading the carts and of course feverishly planning their costumes. It is to be hoped these last will not so dazzle the guests that the saleable articles cannot be seen. The mothers of this end of the peninsula, it is said, have a new bugbear with which to discipline the children these days. Johnny and Mary are as prompt in their obedience, as eager to run errands and mother as attentive and affectionate to mother as if it were the week before Christmas. Johnny and Mary are looking forward to Saturday afternoon. By the way, in response to numerous requests, the ladies have arranged to have an automobile service between Menlo Park, Atherton station and the grounds. From Menlo Park the trip one way will be 15c, round trip 25c. Orders may be left at Seal's garage, Riley's store and Maloney's livery. The festival will be open at 2 o'clock and close at 6. The admission will be, adults 25c and children over twelve 10c.

A clever baseball writer has remarked that the European war relegated the Mexican war to the Bush league. A similar situation is had just now at this end of the peninsula. A week or so ago the whole exitement here was the political campaign. Just now the campaign is lost sight of completely and the candidates are making desperate efforts to become identified with the prevailing attraction before the public—the carnival bazaar to be held in the Hall of the Nativity, Menlo Park next week, the preliminary and introduction to which is the much talked of Push-Cart Fair at Atherton Woods this Saturday afternoon. The bazaar opens on Thursday evening, August 20th and will continue through three evenings. The ladies in charge are filled with a spirit of novelty this year. Not satisfied with the attractive innovation they have furnished in the preliminary Push-Cart Fair, they have planned a complete surprise in the arrangement and manner of conducting the bazaar. This they insist though, is to be a surprise and therefore must be kept secret at present. Two of the special features, however, outside the ladies' plans are a revival of that very clever and amusing daily paper, "The Clatter." The advance sheets will be out Monday. Look for it. You may be in it. At any rate it will have some surprise items on the bazaar. The second feature, the one that has them all excited is the candidates' straw vote contest. Saturday evening, August 22 will be candidates' night. The voting contest, though, will be inaugurated on Thursday evening. At present the close contests promise to be in the fights for the district attorney's office, the auditorship, and the sheriff's office. The friends of the various candidates for these offices are already very active in lining up their forces. The result of this straw vote contest is looked upon as practically deciding the primary election at least at this end of the peninsula.

Sheehan's Friends Boosting.

One of the strongest arguments to be urged in favor of the successful campaign now being waged by Micheal Sheehan for the office of sheriff of San Mateo county is the attitude taken by his many friends throughou this county. At a meeting recently held by representatives from the various cities and towns it was determined that the elevation of Mr. Sheehan to a higher post in office was but a fitting recognition of his long and conscientious service as a peace and probation officer.

He being specially qualified for the duties which are incumbent upon the duties of sheriff it is felt that it would be a serious loss to the county if through any misunderstanding or neglect Mr. Sheehan should be defeated. And to the end and purpose of electing Mr. Sheehan this committee has formed itself into a working unit to see that the sheriff's office shall be occupied by one who has those necessary qualifications to discharge efficiently his duties.

It can be said that this committee has been guaranteed by Mr. Sheehan that when he is elected he will not employ any of his relatives and that his deputies will only be those who are capable of discharging the duties of their particular positions, discharging them with efficiency, business acumen and courtesy to the citizenship at large.

Good Local Showing.

The following list of 22 larger counties of the state of California showing the average number of days that documents that have been left for recording are delivered to clients of the respective recorders' offices. This list was compiled by the recorder of Humboldt county and a copy thereof sent to County Recorder H. O. Heiner of this county:

Name of County.	Number of Days
San Francisco	10
Los Angeles	5
Alameda	8
Santa Clara	7
Fresno	20
Sacramento	15
San Diego	10
San Bernardino	28
San Joaquin	14
Sonoma	60
Kern	10
Tulare	26
Orange	8
Contra Costa	6
Solano	30 to 60
Butte	7
SAN MATEO	4
Santa Cruz	14
Marin	15
Monterey	9
Mendocino	30
Napa	14

Judge James Hannon, the popular candidate for justice of the peace of the Third township is meeting with success wherever he goes in the district. His past record on the bench is well known and the people are going to vote for him. They know he is honest, able and impartial and he is going to receive the support of all the citizens. He formerly held the position for sixteen years, during which time he sat in important cases, deciding them to the satisfaction of the people. He has a just temperament, sufficient legal knowledge and a store of good common sense to conduct the duties of the office successfully. Mr. Hannon will receive a large vote in every precinct of his district which insures his election. His vote will be pronounced. He is popular with all classes

PASSING MATTERS OF LOCAL INTEREST

News of Redwood City Boiled Down to Condensed Paragraphs.

Mrs. Frank Bell of San Gregorio is spending a few days with her friend, Miss Kittie Crowe.

The convent school will reopen for studies on next Monday, the 17th inst., at 9 o'clock. A large attendance is expected.

A large delegation of local Masons went to San Mateo Thursday night to see a degree team from the local lodge confer the third degree for their San Mateo brethern.

Mr. and Mrs. J. F. Johnston, Miss Petra Johnston, and Miss Cora Lovie motored down to Gilroy Hot Springs and are to spend two weeks there.

H. L. Abell, formerly manual training teacher here, is a student at the California School of Arts and Crafts. He will continue his studies there for the next year.

Mrs. Sam T. Ferguson left for her home in Minneapolis this week after having had a delightful three months' visit with her sister, Mrs. Lila M. Kirkpatrick.

Mrs. J. S. Hughes of Santa Cruz is spending a few days here visiting friends. Mrs. Hughes spent the larger part of her life in Redwood city and is always glad to renew old acquaintences.

Miss Alice Holden, Miss Pauline Hanson and Grover McNamara went to La Honda last Saturday to spend the week end with Mrs. Elizabeth Hanson who is summering in W. H. Hanson's log cabin.

Mrs. R. Bartholemew who was vice principal of the Redwood City grammar school in the early eighties and now a resident of Tulare, is spending a few days with her niece, Mrs. Jas. Ralston.

Miss Minnie Becker who resigned her position in the Tobin school in July, has associated herself with a large school publishing house and will spend a year in the book business.

The ladies of St. Mary's Guild will give a card party at the Guild hall on Wednesday evening of next week, to which their friends are invited. Refreshments will be served.

We wish to call your attention this week to the artistic display of rich cut glass, jewelry, watches, and especially to the Big Ben alarm clock in the window of Andrews, the watchmaker and jeweler.

Postmaster W. A. Price and wife left Wednesday for Del Monte. Mr. Price goes to attend the convention of the California Postmasters' Association which convenes this yea at Hotel Del Monte.

Gabe Einstein will open his shoe store in the Thiel building on September 1st. Mr. Einstein will stock the place with a fine line of gentlemen's and ladies' foot wear of every description.

Mrs. Delia Walker returned yesterday from Calaveras county where she had been for the past month. She was accompanied by Miss Helen Avery of Stockton, who will spend a week in Redwood City as her guest.

One of theemployees of the Union Oil Co. tried to butt a switch engine off the track last Friday with a Ford runabout but came out a bad second. The front of his machine was badly damaged and it will be out of commission for some time.

George Bettin has returned from the Yosemite Valley where he has been sojourning for the past three months as an employee of Camp Curry. George enjoyed his stay in the valley exceedingly and the impressions made upon him will be a source of pleasure for many years.

The members of the Ladies Aid Society of the Congregational church gave a birthday party to two of the members in the church parlors Wednesday afternoon. Mrs. D. Moore and Mrs. M. A. Cloud were the guests of honor and a very pleasant afternoon was enjoyed.

Last Sunday, the local boys met defeat at the hands of the North Beach Federals by an 8 to 4 score. The game was fast and some good fielding was pulled off by the local infield. Errors with men on the bases in two of the innings caused defeat. Tomorrow another fast game will be played when the locals meet the D. N. & E. Walter team.

Members of the Redwood City Tennis Club will journey to San Mateo tomorrow to engage the San Mateo team in a game on the high school courts. Those from here who will take part in the contest are Dr. N. C. Cummings, R. H. Curran, Eugene Curran, Gordon Seely, H. H. Sears and F. J. Griffin.

Postal Inspector Maderia of San Francisco was in town on Wednesday looking over the ground preliminary to establishing a free delivery of mail in this city by the authorities at Washington. Mr. Maderia says the department is anxious to establish a free system here. He says that three mail carriers will be required to do the work. It is possible that the free delivery will be in vogue by the first of the year.

The ladies festival in aid of Mount Carmel Church and school will be held in the Alhambra on October 1, 2 3 and 5. The ladies in charge are arranging for a fine program on those evenings. Fancy articles of all kinds will be offered to the public at reasonable prices.

The new kindergarten teacher, Miss Dorothy Holbrook, is a native of San Mateo. She is a graduate of of the Alameda high school, of Mill's Seminary and of the Golden Gate Kindergarten Training school. She has successfully taught the large kindergarten of the Happy Day Home in San Francisco. Prior to that she was an assistant to Mr. Gutlebens in the Municipal play grounds of Alameda. Miss Holbrook will bring her family to live in Redwood City and will place her sister in the local high school.

For next Monday night's extra special program at the Bell theater Manager Nathhorst has secured an attraction which should prove a decidedly strong drawing card, and one that will be found well worth the extra price of admission. The feature production will be a photo presentation of the strong romance of the seas, "Hearts Adrift," with the emotional actrss May Pickford in the leading role. For this night the prices will be 10 and 20 cents. For Wednesday night the feature production will be a continuation of the tever attractive serial story of the "Perils of Pauline," which as usual will be shown at popular prices. As usual there will be a complete change of program each evening.

CAPT. JOHN D. FREDERICKS

REDWOOD WELCOMES FREDERICKS

Enthusiastic Greeting Extended to Populur Republican Candidate for Governor

One of the largest and most enthusiastic political meetings that has ever greeted a candidate for office in Redwood City, turned out Thursday evening to hear John D. Fredericks, the Republican candidate for governor. Long before the time scheduled for the meeting, the Bell theater was filled to the doors, there being scarcely standing room left when Mr. Fredericks made his appearance. D. E. O'Keefe called the following vice presidents to the platform: Charles N. Felton, Roy W. Cloud, P. P. Chamberlain, John Pooue, C. D. Haydock, and John D. Gish, after which he introduced Mr. Cloud as chairman. Mr. Cloud in a well times and well delivered speech paid a glowing tribute to the Republican party and urged his hearers to support and vote Captain John D. Fredericks for governor, saying that he was the best equipped, both by education and training for the position. His reference to Mr. Fredericks brought forth tremendous applause. Mr. Fredericks was greeted with prolonged hand clapping. In a pleasing manner he thanked the people of Redwood City for their kindly greeting and encouragement. Mr. Fredericks spoke for an hour and a half, holding the attention of his hearers closely to the end of his masterly address. The candidate said that he was making every effort to secure the nomination, but if any of the other three aspirants for governor receive the coveted prize he would be the first to take off his coat and work for the successful candidate. This statement was roundly applauded both by the men and women of the big audience. Mr. Fredericks eloquently told of the past achievements of the Republican party, the good deeds performed by its leaders in the past fifty years and the praiseworthy laws enacted by Congress during the many years that party was in power. He flayed the Johnston administration for claiming all the credit for enactment of the good roads law, Workingmen's Compensation act, etc. He said those laws were begun by a Republican legislature and only amended by the progressives Mr. Fredericks was eloquent in speaking of the benefits of the tariff and showed the ruin that would be wrought by the present tariff on California products. Mr. Frederick's peroration was eloquent, effective and well timed. The audience was in an uproad of applause as Mr. Frdeerick's took his seat. The candidate made a fine impression by his address, making many votes and securing a number of boosters for his cause. Among those who greeted him after the meeting was Senator Charles N. Felton who congratulated him and expressed his confidence in his ability to defeat Hiram Johnston for the governorship at the November election. Mr. Fredericks departed yesterday for San Jose but before leaving was greeted atthe Sequoia hotel by the leading citizens of Redwood City who believe he will be the next governor of the State of California.

Seeley Develops Strength.

George E. Seely, who will undoubtedly be the next Justice of the Third township, holds the unique position of being the best known "unknown" candidate in the field of San Mateo county politics. For the past 17 weeks he has been making a house to house canvass during the early evening hours, in consequence of being employed during the day, and in his interviews he impresses the electors as being a highly intelligent young man, a man of strong courage and convictions, and possessing a code of ethics that are at once positive and convincing. He has made his "search" a thorough one, the result being that he knows more people than the old timers ever contemplated. Mr. Seely was born in the National metropolis and through an unfortunate turn of affairs was thrown upon his own resources, the result which gave him an insight on the bright and shady side of life sufficientiy to know men and rationally judge them. As to his ability to perform the functions of the office aspired to, 'tis said that he has burned the "midnight oil" for thepast four years studying the elements of law. Regarding the proceedure of the justice court, he wishes to state that the intent will supersede the act, and that he advocates probation in the matters of first offenders, especially in juvenile cases, and above all he will take into consideration the thousand and one extenuating circumstances that go to make up a case and rule accordingly, with a view of giving justice as the word is defined. He sincerely believes that there is hidden in the average unfortunate breast a spark of appreciation and native goodness, and that a dignified application of the "square deal" will kindle that dormant spark into a flame of better citizenship, and prove a valuable asset to the community and humanity in general.

Support Promised Gym.

The following officers were elected at a public meeting at the Horace Hawes Gymnasium on last Wednesday evening, and it was decided to organize those present as an athletic association:. Chairman, Rev. David Crabtree; vice president, Lisle Winter; secretary-treasurer, S. P. McCrea. Added to those will be found a board of directors, several of whom will be women, to be elected at a future meeting. In order to provide funds to begin work the following subscriptions of five dollars were then made and have since been made:. D. E. Graham, C. E. Cumberson, David Crabtree, S. P. McCrea, J. J. Shields, Rev. C. Stevens, Mrs. A. M. Porter, Henry Butts, Geo. Kreiss, W. P. Jamieson, J. V. Swift, J. E Layng, A. Kincaid, Geo. C. Ross, Jno. Meyer, M. J. Knox, Underhill & Moore, J. L. Ross, P. P. Chamberlain, T. P. Maloney and P. A. Ryan.

NOTICE TO VOTERS

NOTICE IS HEREBY GIVEN TO THE ELECTORS OF THE STATE OF CALIFORNIA THAT THE FOLLOWING ACTS AND INITIATIVE MEASURES WILL BE SUBMITTED TO THE PEOPLE OF THE STATE OF CALIFORNIA FOR THEIR RATIFICATION AT THE NEXT GENERAL ELECTION, TO BE HOLDEN ON THE THIRD DAY OF NOVEMBER, A. D. 1914:

SACRAMENTO STATE BUILDING BONDS.

An act to provide for the issuance and sale of state bonds to be known as "state building bonds," to provide a fund for the erection and equipment of state buildings in the city of Sacramento for state purposes, creating a commission to determine the amount to be expended for furnishing and equipping said buildings and accepting a suitable site, creating a sinking and interest fund for the paymnt of interest on said bonds and the redemption of the same, making an appropriation therefor, making an appropriation of five thousand dollars for the expenses of printing and lithographing said bonds and providing for the submission of this act to a vote of the people.

The people of the State of California do enact as follows:

SECTION 1. For the purpose of creating and providing a fund for the indebtedness hereby authorized to be incurred, as hereinafter provided, the state treasurer shall immediately after the issuance of the proclamation of the governor, provided for in section ten hereof, prepare six thousand suitable bonds of the State of California, in the denomination of five hundred dollars each. The whole issue of said bonds shall not exceed the sum of three million dollars and said bonds shall bear interest at the rate of four per centum per annum from the date of issuance thereof, and both principal and interest shall be payable in gold coin of the present standard of value, and they shall be payable at the office of the state treasurer, at the expiration of fifty years from their date. Said bonds shall bear date the second day of July, 1915, and shall be payable on the second day of July, 1965. The interest accruing on such of said bonds as are sold shall be due and payable at the office of the state treasurer on the second day of January and on the second day of July of each year after the sale of the same. At the expiration of fifty years from the date of said bonds all bonds sold shall cease to bear interest, and the state treasurer shall call in, forthwith pay and cancel the same out of the moneys in the sinking and interest fund provided for in this act. All bonds issued shall be signed by the governor, and countersigned by the controller, and shall be indorsed by the state treasurer, and the said bonds shall be so signed, countersigned, and endorsed by the officers who are in office on the second day of July, 1915, and each of said bonds shall have the seal of the state impressed thereon. The said bonds signed, countersigned, endorsed and sealed as herein provided when sold shall be and constitute a valid and binding obligation upon the State of California, though the sale thereof be made at a date or dates after the person signing, countersigning and endorsing, or any or either of them, shall have ceased to be the incumbent of such office or offices.

SEC. 2. Interest coupons shall be attached to each of said bonds, so that such coupons may be removed without injury to or mutilation of the bond. Said bonds shall be consecutively numbered, and shall bear the lithographed signature of the state treasurer who shall be in office on the second day of July, 1915. But no interest on any of said bonds shall be paid for any time which may intervene between the date of any of said bonds and the issue and sale thereof to a purchaser, unless such accrued interest shall have been, by the purchaser of said bond, paid to the state at the time of such sale.

SEC. 3. The sum of five thousand dollars is hereby appropriated out of any moneys in the state treasury not otherwise appropriated to pay the expenses that may be incurred by the state treasurer in having said bonds prepared.

SEC. 4. When the bonds authorized to be issued under this act shall be duly executed, they shall be sold by the state treasurer at public auction to the highest bidder for cash in such parcels and numbers as shall be directed by the governor of the state; but the state treasurer must reject any and all bids for said bonds, or for any of them, which shall be below the par value of said bonds so offered plus the interest which has accrued thereon between the date of sale and the last preceding interest maturity date and he may, by public announcement, at the place and time fixed for the sale, continue such sale, as to the whole of the bonds offered, or any part thereof offered, to such a time and place as he may select. When a sale is continued, as hereinabove provided, no notice need be given other than the public announcement of the continuance, as hereinabove provided. Before offering any of said bonds for sale, the said treasurer shall detach therefrom all coupons which have matured before the date fixed for such sale. Due notice of the time and place of sale of all bonds must be given by said treasurer by publication in one newspaper published in the city and county of San Francisco, and also by publication in one newspaper published in the city of Oakland, and by publication in one newspaper published in the city of Los Angeles, and by publication in one newspaper published in the city of Sacramento, once a week during four weeks prior to such sale. In addition to the notice last above provided for the state treasurer must give such further notice as he may deem advisable, but the expenses and costs of such additional notice shall not exceed five hundred dollars for each sale so advertised. The costs of such publications shall be paid out of any moneys in the state treasury not otherwise appropriated on controller's warrants duly drawn for such purpose. The proceeds of the sale of such bonds, except such amount as may have been paid as accrued interest thereon, shall be forthwith paid over by said treasurer into the state treasury, and must be by him kept in a separate fund, to be known and designated as the "state building fund" which fund is hereby established. Any and all sums which may have beee paid as accrued interest shall be forthwith paid over by said treasurer into the state treasury, and must be by him kept in a separate fund to be known and designated as the "state building sinking and interest fund," which fund is hereby established.

SEC. 5. Any and all moneys derived from the sale of the bonds provided for in this act are hereby appropriated and shall be used exclusively for the following purpose to wit:

The constructing and equipping of state buildings in the city of Sacramento, State of California, for the various officers boards and commissions of the state, at a cost not to exceed the total sum of three million dollars, such portion of said sum of three million dollars to be used for the furnishing and equipping of said state buildings as may be determined by a board consisting of the governor, the presiding justice of the supreme court, and the state librarian, which board for such purpose is hereby created; **provided, however,** that no moneys provided for by this act shall be used for such purpose until a site suitable for such purpose, and acceptable to the state board last above created, shall be donated or given to the state, the title thereto to be free and clear of all liens and encumbrances, the number of buildings and their location on the lands to be donated shall be determined by said board in this subdivision of this section mentioned; the plans and specifications for said buildings, and each of the same, shall be prepared under the direction and control of said board in this subdivision of this section provided for.

SEC. 6. There is hereby appropriated out of any moneys in the state treasury not otherwise appropriated, the sum of fifty thousand (50,000) dollars annually, to pay the principal of the bonds issued and sold pursuant to the provisions of this act. Said annual appropriation to continue until the same, together with the accrued interest on the investment thereof, shall be sufficient to pay the principal of said bonds at the maturity thereof.

There is also hereby appropriated from any moneys in the state treasury not otherwise appropriated such sum annually as will be necessary to pay the interest on the bonds issued and sold pursuant to the provisions of this act.

There shall be collected annually in the same manner and at the same time as other state revenue is collected such a sum, in addition to the other revenues of the state, as shall be required to pay the principal and interest on said bonds as herein provided and it is hereby made the duty of all officers charged by law with any duty in regard to the collection of said revenue to do and perform each and every act which shall be necessary to collect such additional sum.

On the 2nd day of January and on the 2d day of July of each year, after the sale of any bonds as herein provided for, the state treasurer and state controller shall transfer from the moneys hereby appropriated to the state buildings sinking and interest fund, a sufficient sum of money to pay all interest due and payable on any bonds sold and said transfer shall continue to be so made up to the date of maturity of such bonds and it shall be the duty of the state treasurer to pay the same when the same falls due. On the first Monday in July of each year, after the sale of any of the bonds as in this act provided the state controller and state treasurer are hereby authorized and directed to transfer the moneys hereby appropriated for the payment of the principal of said bonds to the said state buildings sinking and interest fund. The moneys so transferred to the said state building sinking and interest fund for the payment of the principal of said bonds, shall be invested from time to time by the state treasurer in United States or state bonds. All interest payable on such bonds so invested shall be paid into the said state buildings sinking and interest fund and be applied and held for the payment of the principal of said bonds or reinvested in other bonds for the payment of such principal, as herein provided.

The principal of all of said bonds sold shall be paid at the time the same becomes due, from the "state building sinking and interest fund" and the interest on all bonds sold shall be paid at the time said interest becomes due from said fund and the faith of the State of California is hereby pledged for the payment of the principal of said bonds so sold and the interest accruing thereon.

The state controller and the state treasurer shall keep full and particular account and record of all their proceedings under this act, and they shall transmit to the governor an abstract of all such proceedings thereunder, with an annual report, to be by the governor laid before the legislature biennially; and all books and papers pertaining to the matter provided for in this act shall at all times be open to the inspection of any party interested, or the governor, or the attorney general, or a committee of either branch of the legislature, or a joint committee of both, or any citizen of the state.

SEC. 7. When the bonds provided for by this act are redeemed, the state treasurer shall mark the same cancelled, and shall, in the presence of the governor destroy the same by burning the said bonds.

SEC. 8. This act, if adopted by the people, shall take effect on the thirty-first day of December, 1914, as to all its provisions excepting those relating to and necessary for its submission to the people, and for returning, canvassing and proclaiming the votes, and as to said excepted provisions this act shall go into effect ninety days after the final adjournment of the session of the legislature passing the same.

SEC. 9. This act shall be submitted to the people of the State of California for their ratification at the next general election to be holden in the month of November, nineteen hundred and fourteen, and all ballots at said election shall have printed thereon the words "For the state's buildings bonds" and such other designation as may be necessary to properly identify this act. In a square immediately below the square containing said words there shall be printed on said ballot the words "Against the state buildings bonds." Opposite the words "For the state buildings bonds" and "Against the state buildings bonds," there shall be left spaces in which the voters may make or stamp a cross to indicate whether they vote for or against this act, and those voting for said act shall do so by placing a cross opposite "Against the state buildings bonds. The and those voting against said act shall do so by placing a cross opposite the words "Against the state buildings bonds. The governor of this state shall include the submission of this act to the people as aforesaid, in his proclamation calling for said general election.

SEC. 10. The votes cast for or against this act shall be counted, returned and canvassed and declared in the same manner and subject to the same rule as votes cast for state officers; and if it appear that said act shall have received a majority of all the votes cast for and against it at said election as aforesaid, then the same shall have effect as hereinbefore provided, and shall be irrepealable until the principal and interest of the liabilities herein created shall be paid and discharged, and the governor shall make proclamation thereof; but if the majority of the votes cast aforesaid are against this act then the same shall be and become void.

SAN FRANCISCO STATE BUILDING ACT

An act to provide for the issuance and sale of state bonds to create a fund for the construction, erection, equipment, completion and furnishing of a state building or buildings upon a lot of land in the city and county of San Francisco, to be used by the officers and departments of the state which are located in said city and county of San Francisco, which lot of land has been secured from the city and county of San Francisco in exchange for the lot heretofore purchased by the state for said purposes; and to create a sinking fund for the payment of said bonds; and defining the duties of state officers in relation thereto; and making an appropriation of one thousand dollars for the printing and sale of said bonds; and providing for the submission of this act to the vote of the people.

The people of the State of California do enact as follows:

SECTION 1. For the purpose of providing a fund for the payment of the indebtedness authorized to be incurred by the commission for the construction, erection, equipment, completion and furnishing of a state building or buildings in the city and county of San Francisco as provided in an act entitled "An act to provide for the construction, erection, equipment and furnishing of a building or buildings in the city and county of San Francisco and for the improvement of the grounds thereof for the use and occupancy of the officers and departments of the state government of the State of California located in said city and county of San Francisco, and repealing other acts in conflict herewith," the state treasurer shall immediately after the issuance of the proclamation of the governor, provided for in section ten hereof, prepare one thousand suitable bonds of the State of California in the denomination of one thousand dollars each, to be numbered from one to one thousand, inclusive, and to bear the date of the second day of July, 1915; the whole issue of said bonds shall not exceed the sum of one million dollars and the said bonds shall bear interest at the rate of four per cnt per annum from the time of the issuance thereof, and both principal and interest shall be payable in gold coin of the present standard value and they shall be payable at the office of the state treasurer at the times and in the manner following, to wit: The first twenty of said bonds shall be due and payable on the second day to July, 1916, and twenty of said bonds, in consecutive numerical order, shall be due and payable on the second day of July in each and every year thereafter until and including the second day of July, 1965. The interest accruing on such of said bonds as are sold shall be due and payable at the office of the state treasurer on the second day of January and on the second day of July of each year after the sale of the same; **provided,** that the first payment of interest shall be made on the second day of January, 1916, on so many of said bonds as may have been theretofore sold. The state etrasurer shall, on the second day of July, A. D. 1965, call in, cancel and destroy all bonds not theretofore sold and issued at the date of the maturity thereof. All bonds issued shall be signed by the governor and countersigned by the state controller and shall be endorsed by the state treasurer and the said bonds shall be so signed, countresigned and endorsed by the officers who are in office on the second day of July, 1915, and each shall have the seal of the State of California stamped thereon. The said bonds so signed, countersigned, endorsed and sealed, as herein provided for, when sold, shall be and constitute a valid and binding obligation upon the State of California, though the sale thereof be made at a date or dates after the persons so signing, countersigning or endorsing, or any of them, shall cease to be the incumbents of said office or offices.

SEC. 2. Interest coupons shall be attached to each of said bonds so that such coupons may be detached without injury to or mutilation of the bond. Said coupons shall be consecutively numbered, and shall be signed by the state treasurer. But no interest on any of said bonds shall be paid for any time which may intervene between the date of any of said bonds, and the issue and sale thereof to a purchaser.

SEC. 3. The sum of one thousand dollars is hereby appropriated to pay the expenses that may be incurred by the state treasurer in the printing and sale of said bonds. Said amount shall be paid out of the general fund on the state controller's warrants duly drawn for that purpose.

SEC. 4. When the bonds authorized to be issued under this act shall be duly executed, they shall be sold by the state treasurer at public auction to the highest bidder for cash, in such parcels and numbers as said state treasurer shall determine; but said treasurer must reject any and all bids for said bonds or for any of them, which shall be below the par value of said bonds so offered for sale, and he may by public announcement at the place and time fixed for the sale, for good and sufficient cause, continue such sale as to the whole of the bonds offered or any part thereof offered, to such time and place as he may select, not exceeding, however, sixty days. Due notice of the time and place of sale of all bonds must be given by said treasurer by publication in two newspapers published in the city and county of San Francisco, and also by publication in one newspaper published in the city of Oakland, and by publication in one newspaper published in the city of Los Angeles, and by publication in one newspaper published in the city of Sacramento, once a week during four weeks prior to such sale. The cost of such publication shall be paid out of the general fund of the state on controller's warrants duly drawn for that purpose. The proceeds of the sale of such bonds shall be forthwith paid over by said treasurer into the treasury and must be by him kept in a separate fund to be known and designated as the "San Francisco state building fund" and must be used exclusively for the construction, erection, equipment, completion and furnishing of a state building or buildings in the city and county of San Francisco. Drafts and warrants upon said fund shall be drawn upon and shall be paid out of said fund in the same manner as drafts and warrants are drawn and paid for other state work under the control of the said department of engineering.

SEC. 5. For the payment of the principal and interest of said bonds a sinking fund, to be known and designated as the "San Francisco state building sinking fund" shall be and the same is hereby created as follows: The state treasurer shall, on the second day of January and on the second day of July, commencing on the second day of January, 1916, and thereafter on the second day of July and the second day of January of each and every year thereafter in which a portion of the bonds sold pursuant to the provisions of this act shall become due, transfer from the general fund of the state treasury to the said "San Francisco state building sinking fund" such an amount of the moneys appropriated by this act as may be required to pay the principal and interest of the bonds so becoming due and payable in such years. There is hereby appropriated from the general fund in the state treasury such sum annually as will be necessary to pay the principal of and the interest on the bonds, issued and sold pursuant to the provisions of this act, as said principal and interest becomes due and payable. There shall be collected annually in the same manner and at the same time as other state revenues is collected such a sum, in addition to the ordinary revenues of the state as shall be required to pay the principal and interest on said bonds as herein provided, and it is hereby made the duty of all officers charged by law with any duty in regard to the collection of said revenue, to do and perform each and every act which shall be necessary to collect such additional sum.

SEC. 6. The principal on all of said bonds sold shall be paid at the time the same becomes due from the said San Francisco state building sinking fund and

[Continued on following page]

the interest on all bonds shall be paid at the time said interest becomes due from said sinking fund. Both principal and interest shall be so paid upon warrant duly drawn by the controller of the state upon demands audited by the state board of control and the faith of the State of California is hereby pledged for the payment of the principal of said bonds so sold and the interest accruing thereon.

SEC. 7. The state controller and the state treasurer shall keep full and particular account and record of all of their proceedings under this act, and they shall transmit to the governor an abstract of all such proceedings thereunder, with an annual report to be by the governor laid before the legislature biennially; and all books and papers pertaining to the matter provided for in this act shall at all times be open to the inspection of any party interested, or the governor or the attorney general, or a committee of either branch of the legislature, or a joint committee of both, or any citizen of the state.

SEC. 8. This act, if adopted by the people, shall take effect on the first day of December, 1914, as to all its provisions, excepting those relating to and necessary for its submission to the people and for the returning, canvassing and proclaiming the votes, and as to the said excepted provisions, this act shall take effect ninety days after the final adjournment of this session of the legislature.

SEC. 9. This act shall be submitted to the people of the State of California for their ratification at the next general election to be holden in the month of November, A. D. 1914, and all ballots at said election shall have printed thereon the words "For the San Francisco state building act" and in the same square, under said words, the following in brevier type: "This act provides for the issuance and sale of state bonds to create a fund for the construction, erection, equipment, completion and furnishing of a state building or buildings upon a lot of land in the city and county of San Francisco, to be used by the officers and departments of the state which are located in said city and county of San Francisco." In the square immediately below the square containing said words there shall be printed on said ballot the words "Against the San Francisco state building act" and immediately below said words "Against the San Francisco state building act," in brevier type, shall be printed "This act provides for the issuance and sale of state bonds to create a fund for the construction, erection, equipment, completion and furnishing of a state building or buildings upon a lot of land in the city and county of San Francisco, to be used by the officers and departments of the state which are located in said city and county of San Francisco." Opposite the words "For the San Francisco state building act" and "Against the San Francisco state building act" there shall be left spaces in which the voters may stamp a cross indicating whether they vote for or against said act, and those voting for said act shall do so by placing a cross opposite the words "For the San Francisco state building act," and those voting against said act shall do so by placing a cross opposite the words "Against the San Francisco state building act." The governor of this state shall include the submission of this act to the people, as aforesaid, in his proclamation calling for said general election.

SEC. 10. The vote cast for or against this act shall be counted, returned and canvassed and declared in the same manner and subject to the same rules as votes cast for state officers; and if it appear that said act shall have received a majority of all the votes cast for and against it at said election, as aforesaid, then the same shall have effect as hereinabove provided, and shall be irrepealable until the principal and interest of the liabilities herein created shall be paid and discharged, and the governor shall make proclamaton thereof; but if a majority of the votes cast, as aforesaid, are against this act, then the same shall be and become void.

SEC. 11. It shall be the duty of the secretary of state to have this act published in at least one newspaper in each county, or city and county, if one be published therein, throughout this state, for three months next proceeding the general election to be holden in the month of November, A. D. nineteen hundred and furteen; the costs of publication shall be paid out of the general fund, on controller's warrants, duly drawn for that purpose.

SEC. 12. This act shall be known and cited as the "San Francisco state building act."

SEC. 13. All acts and parts of acts in conflict with the provisions of this act are hereby repealed.

STATE FAIR GROUNDS BONDS

An act to provide for the issuance and sale of state bonds to be known as "state fair grounds bonds" to provide a fund for the acquirement and extension of the state fair grounds in the city of Sacramento, the erection of additions to buildings now existing on said grounds, the erection of new buildings thereon, the equipping of said buildings and the general improvement and beautification of said state fair grounds as a complete plant for the exhibition and exploitation of the resources and products of the state; appropriating the proceeds thereof for said purposes and providing for the manner in which the same shall be expended; creating a sinking and interest fund for the payment of interest on said bonds and the redemption thereof, making an appropriation therefor and providing for the collection of revenue for such purposes; making an appropriation for the expense of preparing such bonds and providing for the submission of this act to a vote of the people.

The people of the State of California do enact as follows:

SECTION 1. For the purpose of creating and providing a fund for the indebtedness hereby authorized to be incurred, as hereinafter provided, the state treasurer shall immediately after the issuance of the proclamation of the governor, provided for in section ten hereof prepare one thousand five hundred suitable bonds of the State of California, in the denomination of five hundred dollars each. The whole issue of said bonds shall not exceed the sum of seven hundred and fifty thousand dollars, and said bonds shall bear interest at the rate of four per centum per annum from the date of issuance thereof, and both principal and interest shall be payable in gold coin of the present standard of value, and they shall be payable at the office of the state treasurer, at the expiration of fifty years from their date. Said bonds shall bear date the second day of July, 1915, and shall be payable on the second day of July, 1965. The interest accruing on such of said bonds as are sold shall be due and payable at the office of the state treasurer on the second day of January and on the second day of July of each year after the sale of the same. At the expiration of fifty years from the date of said bonds all bonds sold shall cease to bear interest and the state treasurer shall call in, forthwith pay and cancel the same out of the moneys in the sinking and interest fund provided for in this act. All bonds issued shall be signed by the governor, and countersigned by the controller, and shall be endorsed by the state treasurer, and the said bonds shall be so signed, countersigned, and endorsed by the officers who are in office on the second day of July, 1915, and each of said bonds shall have the seal of the state impressed thereon. The said bonds signed, countersigned, endorsed and sealed as herein provided when sold shall be and constitute a valid and binding obligation upon the State of California, though the sale thereof be made at a date or dates after the person signing, countersigning and endorsing, or any or either of them, shall have ceased to be the incumbents of such office or offices.

SEC. 2. Interest coupons shall be attached to each of said bonds, so that such coupons may be removed without injury to or mutilation of the bond. Said bonds shall be consecutively numbered, and shall bear the lithographed signature of the state treasurer who shall be in office on the second day of July, 1915. But no interest on any of said bonds shall be paid for any time which may intervene between the date of any of said bonds and the issue and sale thereof to a purchaser, unless such accrued interest shall have been, by the purchaser of said bond, paid to the state at the time of such sale.

SEC. 3. The sum of two thousand five hundred dollars, or so much thereof as may be necessary, is hereby appropriated out of any moneys in the state terasury not otherwise appropriated to pay the expenses that may be incurred by the state treasurer in having said bonds prepared.

SEC. 4. When the bonds authorized to be issued under this act shall be duly executed they shall be sold by the state treasurer at public auction to the highest bidder for cash in such parcels and numbers as shall be directed by the governor of the state; but the state treasurer must reject any and all bids for said bonds or for any of them, which shall be below the par value of said bonds so offered plus the interest which has accrued thereon between the date of sale and the last preceding interest maturity date and he may, by public announcement, at the place and time fixed for the sale, continue such sale, as to the whole of the bonds offered, or any part thereof offered, to such time and place as he may select. When a sale is continued, as hereinabove provided, no notice need be given other than the public announcement of the continuance, as hereinabove provided. Before offering any of said bonds for sale, the said treasurer shall detach therefrom all coupons which have matured before the date fixed for such sale. Due notice of the time and place of sale of all bonds must be given by said treasurer by publication in one newspaper published in the city and county of San Francisco, and also by publication in one newspaper published in the city of Oakland, and by publication in one newspaper published in the city of Los Angeles, and by publication in one newspaper published in the city of Sacramento, once a week during four weeks prior to such sale. In addition to the notice last above provided for the state treasurer must give such further notice as he may deem advisable, but the expenses and costs of such additional notice shall not exceed five hundred dollars for each sale so advertised. The costs of such publications shall be paid out of any moneys in the state treasury not otherwise appropriated on controller's warrants duly drawn for such purpose. The proceeds of the sale of such bonds, except such amount as may have been paid as accrued interest thereon, shall be forthwith paid over by said treasurer into the state treasury, and must be by him kept in a separate fund, to be known and designated as the "state fair grounds fund" which fund is hereby established. Any and all sums which may have been paid as accrued interest shall be forthwith paid over by said treasurer into the state treasury, and must be by him kept in a separate fund to be known and designated as the "state fair grounds sinking and interest fund," which fund is hereby established.

SEC. 5. Any and all moneys derived from the sale of the bonds provided for in this act, are hereby appropriated and shall be used exclusively for the following purpose, to wit: For the acquiring of additional land for the enlargement and extension of the state fair grounds in the city of Sacramento, the erection of additions to buildings now existing on said grounds, the erection of new buildings on said grounds, the equipping of said buildings and the general improvement and beautification of said state fair grounds as a complete plant for the exhibition and exploitation of the resources and products of this state. The funds herein appropriated shall be expended under the direction and control of the state board of agriculture; **provided**, that the plans and specifications for the erection of additions to existing buildings and for the erection of new buildings and for the improvement and beautification of said state fair grounds shall be prepared by the state department of engineering subject to the approval of the state board of agriculture, and all work at said state fair grounds to be paid for from the funds created by this act shall be carried out in accordance with the general law governing the construction and prosecution of all public work for the State of California.

SEC. 6. There is hereby appropriated out of any moneys in the state treasury not otherwise appropriated, the sum of twelve thousand five hundred dollars annually, to pay the principal of the bonds issued and sold pursuant to the provisions of this act. Said annual appropriation to continue until the same, together with the accrued interest on the investment thereof, shall be sufficient to pay the principal of said bonds at the maturity thereof. There is also hereby appropriated out of any moneys in the state treasury not otherwise appropriated, such sum annually as will be necessary to pay the interest on the bonds issued and sold pursuant to the provisions of this act. There shall be collected annually in the same manner and at the same time as other state revenue is collected such a sum, in addition to the other revenues of the state, as shall be required to pay the principal and interest on said bonds as herein provided and it is hereby made the duty of all officers charged by law with any duty in regard to the collection of said revenue to do and perform each and every act which shall be necessary to collect such additional sum. On the 2d day of January and on the 2d day of July of each year, after the sale of any bonds as herein provided for, the state treasurer and state controller shall transfer from the moneys hereby appropriated to the state fair grounds sinking and interest fund, a sufficient sum of money to pay all interest due and payable on any bonds sold, and said transfer shall continue to be so made up to the date of maturity of such bonds and it shall be the duty of the state treasury to pay the same when the same shall fall due. On the first Monday in July of each year, after the sale of any of the bonds as in this act provided, the state controller and the state treasurer are hereby authorized and directed to transfer the moneys hereby appropriated for the payment of the principal of said bonds to the said state fair grounds sinking and interestfund. The moneys so transfered to the said state fair grounds sinking and interest fund for the payment of the principal of said bonds, shall be invested from time to time by the state treasurer in United States, state, county, city and county, municipal or school district bonds issued in the State of California, and such other bonds as are now or may hereafter be authorized by law. All interest payable on such bonds so invested shall be paid into the said state fair grounds sinking and interest fund and be applied and held for the payment of the principal of said bonds or reinvested in other bonds for the payment of such principal, as herein provided. The principal of all said bonds sold shall be paid at the time the same becomes due, from the state fair grounds sinking and interest fund and the interest on all bonds sold shall be paid at the time said interest becomes due from said fund and the faith of the State of California is hereby pledged for the payment of the principal of said bonds so sold and the interest accruing thereon. The state controller and the state treasurer shall keep full and particular account and record of all their proceedings under this act and they shall transmit to the governor an abstract of all such proceedings thereunder, with an annual report, to be by the governor laid before the legislature biennially; and all books and papers pertaining to the matter provided for in this act shall at all times be open to the inspection of any party interested, or the governor, or the attorney general, or a committee of either branch of the legislature, or a joint committee of both, or any citizen of the state.

SEC. 7. When the bonds provided for this act are redeemed, the state treasurer shall mark the same cancelled, and shall, in the presence of the governor, destroy the same by burning the said bonds.

SEC. 8. This act, if adopted by the people, shall take effect on the thirty-first day of December, 1914, as to all its provisions excepting those relating to and necessary for its submission to the people, and for returning, canvassing and proclaiming the votes, and as to said excepted provisions this act shall go into effect ninety days after the final adjournment of the session of the legislature passing the same.

SEC. 9. This act shall be submitted to the people of the State of California for their rtification at the next general election to be holden in the month of November, nineteen hundred and fourteen, and all ballots at said election shall have printed thereon the words "For the state fair grounds bonds" and such other designation as may be necessary to properly identify this act. In a square immediately below the square containing said words there shall be printed on said ballot the words "Against the state fair grounds bonds." Opposite the words "For the state fair grounds bonds" and "Against the state fair grounds bonds," there shall be left spaces in which the voters may make or stamp a cross to indicate whether they vote for or against this act, and those voting for said act shall do so by placing a cross opposite the words "For the state fair grounds bonds" and those voting against said act shall do so by placing a cross opposite the words "Against the state fair grounds bonds." The governor of this state shall include the submission of this act to the people as aforesaid, in his proclamation calling for said general election.

SEC. 10. The votes cast for or against this act shall be counted, returned and canvassed and declared in the same manner and subject to the same rule as votes cast for state officers; and if it appears that said act shall have received a majority of all of the votes cast for and against it at said election as aforesaid, then the same shall have effect as hereinbefore provided and shall be irrepealable until the principal and interest of the liabilities herein created shall be paid and discharged, and the governor shall make proclamation thereof; but if the majority of the votes cast aforesaid are against this act then the same shall be and become void.

SAN FRANCISCO HARBOR IMPROVEMENT ACT OF 1913

An act to provide for the issuance and sale of state bonds to create a fund for the improvement of San Francisco Harbor by the construction by the Board of State Harbor Commissioners of wharves, piers, state railroad, spurs, betterments, and appurtenances, and necessary dredging and filling in cnnnection therewith in the city and county of San Francisco; to create a sinking fund for the payment of said bonds; to define the duties of state officers in relation thereto;to make an appropriation of five thousand dollars for the expense of printing said bonds; and to provide for the submission of this act to a vote of the people..

The people of the State of California do enact as follows:

SECTION 1. For the purpose of providing a fund for the payment of the indebtedness hereby authorized to be incurred by the board of state harbor commissioners for the erection of wharves, piers, seawall, state railroad, spurs, betterments and appurtenances and necessary dredging and filling in connection therewith in the city and county of San Francisco, at a cost not to exceed ten million dollars (which said wharves, piers, seawall, state railroad, spurs, betterments and appurtenances and necessary dredging and filling in connection therewith the board of state harbor commissioners are hereby empowered to construct and do in the manner authorized by law, and at a cost not to exceed ten million dollars), the state treasurer shall immediately after the issuance of the proclamation of the governor, provided for in section ten hereof, prepare ten thousand suitable bonds of the State of California, in the denomination of one thousand dollars each. The whole issue of said bonds shall not exceed the sum of ten million dollars, and said bonds shall bear interest at the rate of four per centum per annum, from the date of issuance thereof, and both principal and interst shall be payable in gold coin of the present standard value, and they shall be payable at such place in the United States as may be designated in the bonds (full authority to designate such place being hereby conferred on the governor who shall sign said bonds), at the expiration of seventy-four years from their date, subject, however, to redemption by lot as in this act hereinafter provided. Said bonds shall bear date the second day of July, A. D. nineteen hundred and fifteen, and shall be made payable on the second day of July, nineteen hunder and eighty-nine. The interest accruing on such of said bonds as are sold, shall be due and payable at the place designated in said bonds as aforesaid, on the second day of January, and on the second day of July, of each year after the sale of the same; **provided**, that the first payment of interest shall be made on the second day of July, nineteen hundred and sixteen, on so many of said bonds as may have been theretofore sold. At the expiration of seventy-four years from the date of said bonds, all bonds sold shall cease to bear interest and likewise all bonds redeemed by lot shall cease to bear interest as in this act provided, and the said state treasurer shall call in, forthwith pay and cancel the same, out of the moneys in the third San Francisco seawall sinking fund provided for in this act, and, he shall on the first Monday of July, nineteen hundred and eighty-nine, also cancel and destroy all bonds not theretofore sold. All bonds issued shall be signed by the governor, and countersigned by the controller, and shall be endorsed by the state treasurer and the said bonds shall be so signed, countersigned and endorsed by the officers who are in office on the second day of July 1915, and each of said bonds shall have the seal of the state stamped thereon. The said bonds signed, countersigned and endorsed and sealed as herein provided when sold shall be and constitute a valid and binding obligation upon the State of California, though the sale thereof be made at a date or dates after the person signing, countersigning and endorsing, or any or either of them, shall have ceased to be the incumbent of such office or offices. Each bond shall contain a clause that it is subject to redemption by lot after the year nineteen hundred and fifty-four.

SEC. 2. Interest coupons shall be attached to each of said bonds so that such coupons may be removed without injury to, or mutilation of the bond. Said coupons shall be consecutively numbered, and shall bear the lithographed signature of the state treasurer who shall be in office on the second day of July, 1915. But no interest on any of said bonds shall be paid for any time which may intervene between the date of any of said bonds and the issue and sale thereof to a purchaser, unless such accrued interest shall have been by the purchaser of said bonds, paid to the state at the time of such sale.

SEC. 3. The sum of five thousand dollars is hereby appropriated to pay the expenses that may be incurred by the state treasurer in having said bonds prepared. Said amount shall be paid out of the San Fracisco harbor improvement fund on controller's warrants, duly drawn for that purpose.

SEC. 4. When the bonds authorized to be issued under this act shall be duly executed, they shall be by the state treasurer sold at public auction to the highest bidder for cash, in such parcels and numbers as said treasurer shall be directed by the governor of the state, under seal thereof, after a resolution requesting such sale shall have been adopted by the board of state harbor commissioners, and approved by either the governor of the state or mayor of the city and county of San Francisco, who shall only approve the same when in their judgment the actual harbor receipts, and those reasonably anticipated, will justify such sale of bonds and the consequent increased burden on harbor receipts; but said treasurer must reject any and all bids for said bonds, or for any of them, which shall be below the par value of said bonds so offered plus the interest which has accrued thereon between the date of sale and the last preceding interest maturity date; and he may, by public announcement at the place and time fixed for the sale, continue such sale, as to the whole of the bonds offered, or any part thereof, offered, to such time and place as he may select. Before offering any of said bonds for sale the said treasurer shall detach therefrom all coupons which have matured or will mature before the date fixed for such sale. Due notice of the time and place of sale of all bonds must be given by said treasurer by publication in two newspapers published in the city and county of San Francisco, and also by publication in one newspaper published in the city of Oakland, and by publication in one newspaper published in the city of Los Angeles, and by publication in one newspaper published in the city of Sacramento, once a week during four weeks prior to such sale. In addition to the notice last above provided for, the state treasurer may give such further notice as he may deem advisable, but the expenses and cost of such additional notice shall not exceed the sum of five hundred dollars for each sale so advertised. The cost of such publication shall be paid out of the San Francisco harbor improvement fund, on controller's warrants duly drawn for the purpose. The proceeds of the sale of such bonds except such amount as may have been paid as accrued interest thereon shall be forthwith paid over by said treasurer into the treasury, and must be by him kept in a separate fund to be known and designated as the "third San Francisco seawall fund" and must be used exclusively for the construction of wharves, piers, seawalk state railroad, spurs, betterments and appurtenances and necessary dredging and filling in connection therewith on the water front of the city and county of San Francisco. Drafts and warrants upon said fund shall be drawn upon and shall be paid out of said fund in the same manner as drafts and warrants are drawn upon and paid out of the San Francisco harbor improvement fund. The amount that shall have been paid at the sale of said bonds as accrued interest on the bonds sold shall be, by the state treasurer, immediately after such sale, paid into the treasury of the state and placed in the "third San Francisco seawall sinking fund."

SEC. 5. For the payment of the principal and interest of said bonds a sinking fund, to be known and designated as the "third San Francisco seawall sinking fund" shall be and the same is hereby created, as follows, to wit: The state treasurer, after the second day of July, nineteen hundred and thirty-three, shall on the first day of each and every month thereafter, after the sale of such bonds, take from the San Francisco harbor improvement fund such sum as, multiplied by the time in months, the bonds then sold and outstanding have to run, will equal the principal of the bonds sold and outstanding at the time said treasurer shall so take said sum from said San Francisco harbor improvement fund, less the amount theretofore taken therefrom for said purpose; and he shall place the sum in the third San Francisco seawall sinking fund created by this act. Said state treasurer shall, on controller's warrants duly drawn for that purpose, employ the moneys in said sinking fund in the purchase of the bonds of the United States, or of the State of California, including any bonds authorized, issued and theretofore sold under authority of this act or of the several counties or municipalities of the State of California, which said bonds shall be kept in a proper receptacle, appropriately labeled; but he must keep always on hand a sufficient amount of money in said sinking fund with which to pay the interest on such of the state bonds herein provided to be issued as may have heretofore been sold. The state treasurer may only purchase such bonds authorized and issued under authority of this act with moneys in said sinking fund as have been theretofore sold. And to provide means for the payment of interest on the bonds that may be sold and outstanding, said treasurer shall monthly take from the San Francisco harbor improvement fund, and pay into said seawall sinking fund, an amount equal to the monthly interest then due on all bonds then sold, delivered and outstanding. The board of state harbor commissioners are hereby authorized and directed by the collection of dockage, tolls, rents, wharfage and cranage to collect a sum of money sufficient for the purposes of this act, over and above the amount limited by section two thousand five hundred and twenty-six of the Political Code of the State of California. Between the first and tenth day of May, in the year nineteen hundred and fifty-five and between the first and tenth day of May of each year thereafter until the maturity of said bonds, the said treasurer shall, in the presence of the governor, proceed to draw by lot such an amount of bonds as shall be requisite to exhaust as nearly as may be the amount in said sinking fund at that time, and shall thereupon and before the tenth day of June following, give notice by public advertisement to be inserted twice a week for two weeks in two newspapers published in the city and county of San Francisco, and also in one newspaper published in the city of Oakland, and also in one newspaper published in the city of Los Angeles, and also in one newspaper published in the city of Sacramento, stating the number of bonds so drawn and that the principal of said bonds will be paid on presentation to the treasurer on or before the second day of July, following, and that from and after such last named date, all interest upon bonds thus drawn shall cease, and it shall be the duty of the treasurer as soon as said bonds so drawn by lot are surrendered to him and paid to cancel the same, and the interest coupons thereon, and each year beginning with the year nineteen hundred and fifty-five, the said treasurer shall in the manner aforesaid, proceed to draw by lot such an amount of bonds as shall be requisite to exhaust as nearly as may be the amount in said sinking fund, and proceed in the manner hereinabove stated. In the event that the state treasurer employs moneys in said sinking fund in the purchase of any bonds authorized, issued and theretofore sold under authority of this act, than at the time in this section provided for the drawing of bonds by lot, and immediately preceding such drawing the state treasurer shall retire and cancel any bonds in said sinking fund authorized, issued and sold under authority of this act, and the amount in said sinking fund remaining at the time shall constitute the amount for the purposes of such drawing. After the payment of all said bonds, the surplus or balance remaining in said sinking fund, if any there be, shall forthwith be paid into the San Francisco harbor improvement fund. At the time of the respective drawings by lot, as aforesaid, and also at the maturity of said state bonds, said treasurer shall sell the United States or other bonds then in said sinking fund, except bonds authorized, issued and sold under authority of this act, at governing market rates, after advertising the sale thereof in the manner hereinbefore provided for the sale of bonds hereby authorized to be issued, and shall use the proceeds for the payment of such bonds as may be drawn by lot, and at the maturity of said bonds outstanding shall pay and redeem said matured outstanding bonds out of said moneys in said fund in extinguishment of said bonds on controller's warrants duly drawn for that purpose.

SEC. 6. The state controller and the state treasurer shall keep full and particular account and record of all their proceedings under this act and they shall transmit to the governor an abstract of all such proceedings thereunder, with an anual report, to be by the governor laid beore the legislature biennially; and all books and papers pertaining to the matter provided for in this act shall at all times be open to the inspection of any party interested,or the governor, or the attorney general, or a committee of either branch of the legislature, or a joint committee of both, or any citizen of the state.

SEC. 7. It shall be the duty of the state treasurer to pay the interest of said bonds, when the same falls due, out of the sinking fund provided for in this act, on controller's warrants duly drawn for that purpose.

SEC. 8. This act, if adopted by the people, shall take effect on the thirty-first day of December, nineteen hundred and fourteen, as to all its provisions except those relating to and necessary for its submission to the people, and for returning, canvassing, and proclaiming the votes, and as to said excepted provisions this act shall take effect ninety days after the final adjournment of the session of the legislature passing this act.

SEC. 9. This act shall be submitted to the people of the State of California for their ratification at the next general election, to be holden in the month of November, nineteen hundred and fourteen, and all ballots at said election shall have printed thereon and at the end thereof, the words, "For the San Francisco harbor improvement act of 1913," and in the same square under said words the following, in brevier type: "This act provides for the improvement of San Francisco harbor and for the payment of all costs thereof out of San Francisco harbor improvement fund." In the square immediately below the square containing said words, there shall be printed on said ballot the words: "Against the San Francisco harbor improvement act of 1913," and immediately below said words "Against the San Francisco harbor improvement act of 1913" in brevier type shall be printed "This act provides for the improvement of San Francisco harbor and for the payment of all costs thereof out of the San Francisco harbor improvement fund." Opposite the words, "For the San Francisco harbor improvement act of 1913" and "Against the San Francisco harbor improvement act of 1913," there shall be left spaces in which the voters may make or stamp a cross to indicate whether they vote for or against said act, and those voting for said act shall do so by placing a cross opposite the words "For the San Francisco harbor improvement act of 1913," and all those voting against the said act shall do so by placing a cross opposite the words "Against the San Francisco harbor improvement act of 1913." The governor of this state shall include the submission of this act to the people, as aforesaid, in his proclamation calling for said general election.

SEC. 10. The votes cast for or against this act shall be counted, returned and canvassed and declared in the same manner and subject to the same rules as votes cast for state officers; and if it appear that said act shall have received a majority of all the votes cast for and against it at said election as aforesaid, then the same shall have effect as hereinbefore provided, and shall be irrepealable until the principal and interest of the liabilities herein created shall be paid and discharged, and the governor shall make proclamation thereof; but if a majority of the votes cast as aforesaid are against this act then the same shall be and become void.

SEC. 11. It shall be the duty of the secretary of state to have this act published in at least one newspaper in each county, or city and county, if one be published therein, throughout this state, for three months next preceding the general election to be holden in the month of November, nineteen hundred and fourteen, the costs of pulication shall be paid out of the San Francisco harbor improvement fund, on controller's warrants duly drawn for that purpose.

SEC. 12. This act may be known and cited as the "San Francisco harbor improvement act of 1913."

SEC. 13. All acts and parts of acts in conflict with the provisions of this act are hereby repealed.

LOS ANGELES STATE BUILDING BONDS

INITIATIVE MEASURE TO BE SUBMITTED DIRECTLY TO THE ELECTORS

An act to provide for the selection, location, purchase or acquisition of a site for a state building in the city of Los Angeles; to provide for the construction, equipment and furnishing of a state building thereon, and for the improvement of said site; to prescribe the use or occupancy of said building; creating a commission to locate and acquire said site and to construct said building, with power to determine the respective amounts to be paid for said site, for the improvement thereof, for the construction of said building and for furnishing or equipping the same; providing for the issuance and sale of state bonds to be known as "Los Angeles state building bonds," to provide a fund therefor; establishing said fund, appropriating the proceeds thereof for said purpose and directing the manner in which the same shall be expended; creating a sinking fund for the payment of said bonds and interest thereon; making an appropriation therefor, defining the duties of state officers in relation thereto, and providing for the collection of revenue for said purpose; making an appropriation of two thousand five hundred dollars for the expense of preparation of said bonds and providing for the submission of this proposed act directly to the electors as an initiative measure at the next general election.

The people of the State of California do enact as follows:

SECTION 1. For the purpose of creating and providing a fund for the payment of the indebtedness hereby authorized to be incurred as hereinafter provided, the state treasurer shall, immediately after the taking effect of this act, if the same be approved by a majority of the electors voting thereon, as evidenced by the official declaration by the secretary of state showing the result of the election had thereon, prepare two thousand five hundred suitable bonds of the State of California in the denomination of five hundred dollars each, to be numbered from one to twenty-five hundred inclusive and to bear date the second day of July, 1915; the total issue of said bonds shall not exceed the sum of one million two hundred fifty thousand dollars and said bonds shall bear interest at the rate of four per cent per annum from the date of issuance thereof, to be evidenced by coupons attached thereto, as hereinafter provided, and both principal and interest shall be payable in gold coin of the present standard of value at the office of the state treasurer upon the presentation and surrender for cancelation of said bonds and interest coupons, as they respectively become due and payable and at the times and in the manner following, to-wit: The first fifty of said bonds shall be due and payable on the second day of July, 1916, and fifty of said bonds in consecutive numerical order shall be due and payable on the second day of July in each and every year thereafter until and including the second day of July, 1965. The interest accruing on all of said bonds that shall be sold shall be due and payable at the office of the state treasurer on the second day of January and on the second day of July of each and every year after the sale of the same, until the maturity of said bonds, provided that the first payment of interest shall be made on the second day of January, 1916, on so many of said bonds as shall have been theretofore sold. Interest on all bonds issued and sold shall cease on the day of their maturity and the said bonds so issued and sold shall, on the day of their maturity, be paid as herein provided and cancelled by the state treasurer. All bonds remaining unsold shall, at the date of the maturity thereof, be by the state treasurer cancelled and destroyed. A permanent record shall be kept by the state treasurer of the payment and redemption of all such bonds sold and also of the destruction of any such unsold bonds. All bonds issued pursuant to the provisions of this act shall be signed by the governor of the state, countrsigned by the state controller and endorsed by the state treasurer and the said bonds shall be so signed, countersigned and endorsed by the officers who are in office on the second day of July, 1915, and each shall have the great seal of the State of California impressed thereon. The said bonds signed, countersigned, endorsed and sealed as herein provided, when sold, shall be and constitute a valid and binding obligation upon the State of California, though the sale thereof or the sale of a portion thereof be made at a date or dates after the persons so signing, countersigning and endorsing or either of them shall have ceased to be incumbents of said office, or offices.

SEC. 2. Interest coupons shall be attached to each of said bonds so that said coupons may be detached without injury to or mutilation of said bond. Said coupons shall be consecutively numbered and shall bear the lithographed signature of the state treasurer who shall be in office the second day of July, 1915. All such interest coupons shall, upon payment thereof, be cancelled by the state treasurer. No interest shall be paid on any of said bonds for such time as may intervene between the date of said bond and the day of sale thereof, unless such accrued interest shall have been by the purchaser of said bond paid to the state at the time of such sale.

SEC. 3. The sum of twenty-five hundred dollars or so much thereof as may be necessary, is hereby appropriated out of any moneys in the state treasury, not otherwise appropriated, to pay the expense that may be incurred by the state treasurer in the preparation of said bonds.

SEC. 4. When the bonds authorized to be issued under this act shall have been duly executed, as in section one provided, they shall be sold by the state treasurer to the highest bidder for cash in such parcels and numbers as shall be directed by the governor of the state, but the state treasurer must reject any and all bids for said bonds or for any of them which shall be for an amount below the par value of said bonds so offered for sale plus the interest which has accrued thereon between the date of sale and the last preceeding interest maturity date, and he may, by public announcement, at the time and place fixed for the sale, continue such sale, as to the whole of the bonds offered, or any part thereof offered, to such time and place as he may then designate. When a sale is continued as hereinabove provided no notice thereof need be given other than the public announcement of such continuance. Before offering any of said bonds for sale, said treasurer shall detach therefrom and cancel all coupons which have matured or will mature prior to the date fixed for such sale. The state treasurer shall give notice of the time and place fixed for the sale of any of said bonds by publication in one newspaper published in the city and county of San Francisco and in one newspaper published in the city of Los Angeles and in one newspaper published in the city of Sacramento, once a week for four weeks next preceding the date fixed for such sale. In addition to the notice last above provided the state treasurer may give such further notice as he may deem advisable, but the expense and cost of such additional notice shall not exceed five hundred dollars for each sale so advertised. The cost of such publications and notice shall be paid out of any moneys in the state treasury not otherwise appropriated on controller's warrants duly drawn for said purpose. The proceeds of the sale of such bonds, except such amount as may have been paid as accrued interest thereon, shall be forthwith paid by said treasurer into the state treasury and must be by him kept in a separate fund, to be known and designated as "Los Angeles state building fund," which fund is hereby established. The amount that shall have been paid as accrued interest shall be forthwith paid by said treasurer into the state treasury, and must be by him kept in a separate fund to be known and designated as "Los Angeles state building sinking fund," hereinafter provided for.

SEC. 5. The amount placed in the Los Angeles state building fund pursuant to the provisions of section four of this act is hereby appropriated and shall be used exclusively for the following purpose, to-wit:

The selection, purchase or acquisition of a site for a state building in the city of Los Angeles, the improvement thereof and the construction, equipment and furnishing of a state building thereon. A commission is hereby created to consist of the governor of the state, the president of the state railroad commission and the presiding judge of the district court of appearls in the second appellate district, who shall constitute a commission to locate and acquire said site and to construct said building, with power to determine the respective amounts of said appropriation to be paid for said site, for the improvement thereof, for the construction of said building and for furnishing or equipping the same. Such commission shall receive no compensation for services, but necessary traveling expenses of the members thereof shall be paid out of the moneys herein appropriated. Immediately after the taking effect of this act, said commission shall proceed to select, locate, purchase or acquire a suitable site in said city of Los Angeles for the erection thereon of a state building for the use and occupancy of such officers, departments, boards or commissions of the state as now are or hereafter may be authorized or required by law to maintain offices or departments in said city of Los Angeles. Said commission shall have the power to receive in the name of the State of California gifts or donations of any such site or towards the purchase thereof, together with any and all appurtenances connected therewith. Title to any property so purchased or acquired shall be taken in the name of the State of California. When said commission shall have selected said site and determined the amount to be paid therefor, if the same is to be purchased, scuh commission shall present a claim therefor to the state board of control and upon the approval thereof the state controller shall draw a warrant for the amount thereof, payable out of the sum hereby appropriated, in favor of the owner or owners of such property selected and agreed to be purchased as herein provided, such warrant or warrants when so drawn to be delivered to such commission and the same shall be used for the purchase of such site, taking a deed therefor to the State of California, said deed to be delivered to the secreatry of state of the State of California and to be placed of record in the office of the recorder of the county of Los Angeles and thereafter filed in the office of the secretary of state.

Immediately after the acquisition of such site said commission shall provide for the construction of a state building thereon adequate for said purpose and shall have power to expend the funds available therefor under this act, provided that the plans and specifications for the erection of such building and for the improvement of said grounds shall be prepared by the state department of engineering and all work involved in such construction or improvement to be paid for from funds created by this act shall be carried out in accordance with the general law governing the construction and prosecution of all public work for the State of California.

After the purchase or acquisition of said property and its improvement and the construction and furnishing or equipment of the building thereon has been completed as herein provided, the management and control of the same shall vest in the official upon whom said duties are imposed by law and the legislature shall, from time to time, make suitable provisions therefor.

SEC. 6. For the payment of the principal and interest of said bonds a sinking fund, to be known and designated as "Los Angeles state building sinking fund" shall be and the same is hereby established and shall be constituted as follows: The state treasurer, on the second day of January and on the second day of July, commencing on the second day in January, 1916, and thereafter on the second day of July and the second day of January of each and every year in which a portion of the bonds sold pursuant to the provisions of this act or any interest thereon shall become due, shall transfer from the geneaal fund of the state treasury to said "Los Angeles state building sinking fund" such an amount of the moneys appropriated by this act as may be required to pay the principal and interest of the bonds so becoming due and payable at each of such respective dates. There is hereby appropriated from the geneari fund in the state treasury such sum annually as will be necessary to pay the principal of and the interest on the bonds issued and sold pursuant to the provisions of this act as said principal and interest respectively become due and payable. There shall be collected annually in the same manner and at the same time as other state revenue is collected such a sum in addition to the ordinary revenues of the state as shall be required to pay the principal and interest on said bonds as herein provided and it is hereby made the duty of all officers charged by law with any duty in regard to the collection of said revenue to do and perform each and every act which shall be necessary to collect such additional sum.

SEC. 7. The principal of all of said bonds sold shall be paid at the time the same becomes due from the said "Los Angeles state building sinking fund" and the interest on all of said bonds sold shall be paid from said sinking fund at the time said interest becomes due; and the faith and credit of the State of California are hereby pledged for the payment of the principal of said bonds so sold and the interest accruing thereon.

SEC. 8. The state controller and the state treasurer shall keep full and particular account and record of all of their proceedings under this act, and shall transmit to the governor an abstract of all such proceedings thereunder, with an annual report, to be by the governor laid before the legislature, biennially; and all books and papers pertaining to the matter provided for in this act shall at all times be open to the inspection of the governor, the attorney general, a committee of either branch of the legislature, a joint committee of both, any person interested or any citizen of the state.

SEC. 9. This act, if approved and adopted by a majority vote of the electors voting thereon at the general election to be held in November, 1914, shall take effect five days after the date of the official declaration of such vote by the secretary of state as to all its provisions, except those relating to and necessary for its submission to the electors and for returning, canvassing and the issuance of the official declaration of such vote and as to said excepted provisions this act shall take effect in accordance with the provisions of the constitution and laws of the state relative to initiative measures to be submitted directly to the electors.

SEC. 10. This act shall be submitted to the electors of the State of California for adoption or rejection by them at the next general election to be holden in the month of November, 1914, and all ballots at said election shall have printed thereon in the manner required by law such ballot title or designation of this act as has been prepared in accordance with law and opposite such designation or proposition to be voted on in separate lines the words "YES" and "NO" shall be printed. If an elector shall stamp a cross (X) in the voting square after the printed word "YES" his vote shall be counted in favor of the adoption of this act; if he shall stamp a cross (X) in the voting square after the printed word "NO" his vote shall be counted against the adoption of this act. The governor of the state shall include the submission of this act to the electors as aforesaid in his proclamation calling said general election.

SEC. 11. The votes cast for or against the adoption of this act shall be counted, returned, canvassed and declared in the same manner and subject to the same rule as those cast for state officers; and if it appears therefrom that this act shall have received a majority of all the votes cast upon the question of its adoption as aforesaid and that a majority of the qualified electors voting thereon approve said act, then the same shall take effect as hereinbefore provided, but if a majority of the votes cast as aforesaid are against the adoption of this act, then the same shall be and remain void. The secretary of state shall in accordance with the provisions of the constitution and law make official declaration of the vote thereon and of the result of said election upon the question of the adoption of this act.

SEC. 12. It shall be the duty of the secretary of state to have this act published in at least one newspaper in each county or city and county, if one be published therein, throughout the state for three months next proceeding the general election to be holden in the month of November, 1914; the cost of publication shall be paid out of the general fund on controller's warrants duly drawn for that purpose.

SEC. 13. This act shall be known and may be cited as "Los Angeles state building act" and shall be irrepealable until the principal and interest of the liabilities herein created shall be paid and discharged in full, but the legislature may, notwithstanding that it is an initiative measure, amend said act in furtherance of its purpose and the legislature may also repeal said act at any time after its adoption if no debts shall have been contracted in pursuance thereof.

STATE UNIVERSITY BUILDING BONDS

INITIATIVE MEASURE TO BE SUBMITTED DIRECTLY TO THE ELECTORS

An act authorizing the construction of the unfinished portion of the library building of the University of California, and the construction of a building for general use as a recitation building, of a building for the use of the college, of agriculture, and of a building for the use of the college of natural sciences as a chemistry building, upon the grounds of said University of California at Berkeley; providing for the issuance and sale of state bonds to meet the cost of the foregoing purposes; and providing the necessary moneys for the payment of the principal and interest to become due on said bonds.

The people of the State of California do enact as follows:

SECTION 1. The regents of the University of California are hereby authorized to complete the construction of the library building of the University of California, and also to construct a building for general use by said university as a recitation building, a building for the use of the college of agricultural of said university, and a building for the use of the college of natural sciences of said university as a chemistry building, all on the grounds of said university in the city of Berkeley. For the purposes of meetng the cost of such eostruction, the State of California is hereby authorized to, and shall, incur an indebtedness in the manner provided by this act, in the sum of one million eight hundred thousand dollars ($1,800,000).

Immediately upon the taking effect of this act the treasurer of the state shall prepare eighteen hundred (1800) suitable bonds of the State of California, negotiable in form and payable to bearer, and expressing on their face the obligation of the State of California to pay, in gold coin of the United States, the principal amount thereof at the respective dates of maturity hereinafter specified, together with interest, as hereinafter specified, in the denomination of one thousand dollars ($1,000) each. Said bonds shall be numbered consecutively from one (1) to eighteen hundred (1800) inclusive, and shall bear date the fifth day of January, 1915. The total issue of such bonds shall not exceed the principal sum of one million eight hundred thousand dollars ($1,800,000), and such bonds shall bear interest at the rate of four and one-half per cent (4 ½ per cent) per annum upon the principal from the date thereof. The said bonds and the interest thereon shall be payable in gold coin of the United States at the office of the treasurer of the state, at the times and in the manner following, to wit: The first forty (40) of said bonds shall be due and payable on the fifth day of January, 1921, and forty (40) of said bonds in consecutive numerical order shall be due and payable on the fifth day of January in each and every year thereafter, until and including the fifth day of January, 1965. The interest accruing on all of said bonds that shall be sold shall be payable at the office of the treasurer of the state on the fifth day of January and on the fifth day of July of each and every year after the sale of the same. The interest on all bonds issued and sold shall cease on the day of their maturity, and the said bonds so issued and sold shall on the day of their maturity be paid, as herein provided, and cancelled by the state treasurer. All bonds remaining unsold shall, at the date of the maturity thereof, be cancelled and destroyed by the treasurer of the state. All bonds issued pursuant to the provisions of this act shall be signed by the governor of the state, countersigned by the state controller, and endorsed by the state treasurer, and each of said bonds shall have the great seal of the State of California impressed thereon. The said bonds signed, countersigend, endorsed and sealed, as herein provided, when sold, shall be and constitute a valid and binding obligation upon the State of California, though the sale thereof be made at a date or dates after the persons so signing, countersigning and and endorsing, or any of them, shall have ceased to be the incumbent of said office or offices.

SEC. 2. Attached to each of said bonds there shall be an interest coupon for each semi-annual payment of interest thereon, negotiable in form, and payable to bearer, and expressing the obligation of the State of California to pay the amount of such semi-annual payment of interest, in gold coin of the United state, at the time of maturity thereof. Said interest coupons shall be so attached that each may be detached without injury to or mutilation of said bond or injury to, or mutilation of or detachment from said bond of, the remainder of such coupons the time of payment of which has not yet been reached. Said coupons shall be consecutively numbered in the chronoligical order of their time of payment, and shall bear the litographed signature of the state treasurer. No interest shall be paid on any of said bonds for such time as may intervene between the date of said bonds and the day of sale thereof except to the extent to which accrued interest shall have been paid to the state at the time of such sale by the purchaser of said bonds.

SEC. 3. When the bonds authorized by this act to be issued shall have been signed, countersigned, endorsed and sealed, as in section 1 provided, the state treasurer shall, from time to time, sell such number thereof as the governor of the state may direct to the highest bidder for cash. The governor of the state shall, from time to time, issue to the state treasurer such direction immediately after being requested so to do through and by a resolution duly adopted and passed by a majority vote of the regents of the University of California. Such resolution shall specify the amount of money which, in the judgment of said the regents of the University of California, shall be required at such time, and the governor of the state shall direct the state treasurer to sell such number of bonds as will, at the par value thereof, equal said amount of money so rquired according to such resolution of the regents of the University of California. Said bonds shall be sold in consecutive numerical order, save and except that the state treasurer may sell two or more bonds at the same time in one lot, which lot, however, shall be made up of bonds consecutively numbered, the first of which in number shall be the first bond in number yet unsold. The state treasurer shall not accept and bid which is less than the par value of the bond or bonds bid for, and to the amount of the accepted bid there shall be added in each case, as a part of the purchase price to be paid by the bidder, the amount of interest which shall have accrued on the bonds bid for between the date of the payment for said bonds and the last preceding interest maturity date. Each bid shall be in writing and signed by the bidder and sealed, and shall be deposited with the state treasurer not later than the last business day preceding the date of sale. Each bid shall be accompanied by the deposit with the state treasurer, either in cash or by certified check on a reputable bank within the State of California, to the order of the State of California, of one-tenth of the amount of the par value of the bond or lot of bonds bid for. Such deposit of each unsuccessful bidder shall be returned to him immediately upon the next acceptance of his bid, and such deposit of the successful bidder shall immediately upon the acceptance of his bid become and be the property of the State of California and be placed in the state treasury to the credit of the "University of California building fund" hereinafter mentioned, and shall be credited to the successful bidder upon the purchase price of the bonds bid for in case such price is paid in full by him within the time hereinafter prescribed. At the time of sale the state treasurer shall open said bids and accept the bid of the highest bidder for cash, save and except that no bid shall be accepted which is lower in amount than the par value of the bonds bid for, and that the state treasurer may, in his discretion, reject all bids. The purchase price of the bonds sold shall be payable within ten days after the acceptance of the bid therefor and if not so paid the successful bidder shall have no right in or to said bonds or by reason of said bid, or to the recovery of said deposit accompanying said bid, or to any allowance of credit by reason of such deposit. In case the purchase price is not so paid, the bonds so sold but not paid for shall be resold by the state treasurer upon notice as hereinafter provided in case or original sale. Bonds sold shall be deliverable to the purchaser immediately upon, and not before, the payment of the purchase price therefor. Before delivering any of said bonds, the state treasurer shall detach therefrom all interest coupons which have matured before the date of the payment of the purchase price therefor. The state treasurer may, by public announcement at the time and place fixed by him for said sale, continue such sale to such time and place as he may at the time of said continuance designate. When a sale is so continued no notice thereof need be given, other than the public announcement of such continuance by the state treasurer as just hereinbefore provided. The state treasurer shall give notice of the time and place of sale by publication in two newspapers published in the city and county of San Francisco, in one newspaper published in the city of Los Angeles, in one newspaper published in the city of Oakland, and in one newspaper published in the city of Sacramento, once a week for four weeks next preceding the date fixed for such sale. In addition to the notice last above provided for, the state treasurer may give such further notice as he may deem advisable, but the expense and cost of such additional notice shall not exceed the sum of five hundred dollars ($500) for each sale so advertised.

There is hereby created in and for the state treasury a fund to be known and designated as the "University of California building fund" and immediately after such sale of bonds the treasurer of the state shall pay into the state treasury and cause to be placed in said "University of California building fund" the total amount received from the sale of said bonds, except such amount as may have been paid as accrued interest thereon. The amount that shall have been paid at such sale as accrued interest on the bonds sold shall be by the treasurer of the state, immediately after such sale, paid into the treasury of the state and placed in a fund to be known as the "interest and sinking fund of the University of California building bonds."

The moneys placed in the "University of California building fund," pursuant to the provisions of this section, shall be used under the direction of the regents of the University of California exclusively for the completion of the construction of said library building and the construction of the other buildings hereinbefore mentioned.

Moneys shall be drawn from said "University of California building fund," for the purposes of this act, upon warrants duly drawn by the controller of the state, upon claims made by the regents of the Unversity of California and approved by the state board of control.

SEC. 4. There is hereby appropriated from the general fund in the state treasury such sum annually as will be necessary to pay the principal of, and interest on, the bonds issued and sold pursuant to the provisions of this act as said principal and inteerst become due and payable. There shall be collected each year, and in the same manner and at the same time as other state revenue is collected, such sum in addition to the ordinary revenues of the state as shall be required to pay the principal and interest on said bonds maturing in said year, and it is hereby made the duty of all officers charged by law with any duty in regard to the levy and collection of said revenue to do and perform each and every act which shall be necessary to collect such additional sum.

There is hereby created in the state treasury a fund to be known and designated as the "interest and sinking fund of the University of California building bonds." The state treasurer shall on the first day of July, 1915, and on the first day of each January and the first day of each July thereafter, transfer from the general fund of the state treasury to said "interest and sinking fund of the University of California building bonds" such an amount of money as shall be required to pay the interest maturing at the next interest payment date on the amount of said bonds sold and outstanding; and shall likewise, on the first day of January of the year 1921, and the first day of January of each year thereafter in which any of said bonds sold and outstanding mature, transfer from the general fund of the state treasury to said "interest and sinking fund of the University of California building bonds" such an amount of money as may be requred to pay the principal of such of said bonds sold and outstanding as mature in such year.

SEC. 5. The principal and interest of all of said bonds which may be sold shall be paid at the time the same become due from said "interest and sinking fund of the University of California building bonds," and the faith of the State of California is hereby pledged for the payment in full of the principal and interest of said bonds so sold as the same mature. Both principal and interest shall be so paid upon presentation to the state treasurer on or after the day of the maturity of the same of the bonds or coupon so maturing and the state treasurer is hereby authorized and requfred to make such payment. Warrants for such payments shall be duly drawn by the state controller upon the request of the state treasurer.

SEC. 6. There shall be provided in the general appropriation bill to be passed at the next regular session of the legislature sufficient money to defray all expenses that shall be incurred by the state treasurer in the preparation of said bonds and in the advertising of the sale thereof as in this act provided.

SEC. 7. The state controller and state treasurer shall keep full and particular account and record of all their proceedings under this act, and they shall transmit to the governor, in triplicate, an abstract of all such proceedings thereunder, with an annual report, in triplicate, one copy of each to be by the governor laid before each house of the legislature bi-annually. The books and papers pertaining to the matters provided for in this act shall at all times be open to the inspection of any parties interested, or of the governor, the attorney general, or the legislature, or any citizen of the state.

SEC. 8. This act shall be known and may be cited as the "University of California building bond act," and, after any of the bonds herein provided for have been sold, shall be irrepealable until the principal and interest of all bonds shall have been paid and discharged in full, but the legislature may amend this act at any time in furtherance of its purpose, and may also repeal this act at any time after its adoption, provided that there are at the time no bonds which have been sold thereunder outstanding and unpaid in full as to both principal and interest.